DO YOU WANT A SITUATION?
ADVERTISE FOR ONE
A Million Readers Will See Your Ad.
April 4, 1906.
BOSTON AMERICAN:
Gentlemen—I want to thank you for the good results I got from my ad. in your paper. Was flooded with applications. Have secured a good man. Will use your paper again when I want help.
C. O. F. Winslow.

HEARST'S
BOSTON AMERICAN
THE TWENTIETH CENTURY NEWSPAPER
WEATHER FORECAST. Fair and Warmer To-da
NIGHT EDITION

VOL. 3—No. 159. 10 PAGES BOSTON, TUESDAY, AUGUST 28, 1906.
Copyright, 1906, by the New England Newspaper Publishing Company.
10 PAGES PRICE ONE CENT

# 'NOTHING TO ARBITRATE'
## ---MORAN TO QUINCY

MORAN HEADQUARTERS
ROOMS 413 TO 415
PEMBERTON BLDG., PEMBERTON SQ
TELEPHONE 6256 HAYMARKET

BOSTON, Mass. August 28, 1906.

Hon. Josiah Quincy,

Dear Sir,-

Letter received. As no candidate opposes my nomination the suggestion of arbitration is absurd.

The only contest now possible is that about to take place between Guild and Moran.

I send you a Moran campaign button the wearing of which will be indisputable proof of your recognition of the right of the democratic masses to govern themselves in defiance of dictation by self constituted bosses.

Truly yours,

John B. Moran

FAC-SIMILE OF MORAN'S LETTER TO QUINCY DECLINING ARBITRATION

"There Is No Democratic Candidate Opposed to Me," Says District Attorney in Response to Chairman's Open Letter — Campaign Button Accompanies Letter.

**District Attorney John B. Moran will not permit William Jennings Bryan or any other man to decide whether or not he shall be a candidate for Governor of Massachusetts.**

That is his answer to Josiah Quincy, chairman of the Democratic State Committee. When Quincy found that Henry M. Whitney would not stay in the fight against Moran, and former Governor Douglas could not be lured into it, he wrote the District Attorney a long letter, asking him to let Bryan act as arbiter between the man who holds the nomination in his hand and the small clique of politicians for which the chairman is spokesman.

When Whitney was in the field and was touted by Quincy as the best representative leader of the Massachusetts Democracy, Mr. Moran suggested Bryan as arbitrator between them. Mr. Whitney would not agree.

District Attorney Moran, in his reply to Quincy, dated to-day, points out the latter's inconsistency. When there was a contest and an arbiter might have had something to decide, the small Quincy-Gaston faction would not heed to any such suggestion. Now that Whitney has quit and the Quincy game of bluff has failed, Mr. Moran declines to let any one decide whether he shall relinquish a well-won victory.

Moran's letter is as follows:

Hon. Josiah Quincy,

Dear Sir: Letter received. As no candidate opposes my nomination, suggestion of arbitration is absurd.

The only contest now possible is that about to take place between Guild and Moran.

I send you a Moran campaign button, the wearing of which will be indisputable proof of your recognition of the right of the Democratic masses to govern themselves in defiance of dictation by self-constituted bosses. Truly yours,

JOHN B. MORAN.

## *New Chapter in Scandal of Sinclair Trial*

# THIRD BRIBE ARREST

**Israel Rue Held in $10,000 for Alleged Attempt to Tamper With Jury.**

**Taken Into Custody as Result of Testimony Given by William Washington.**

A third arrest was made to-day in the case of the attempt to bribe Juror Alfred M. Green to vote for acquittal in the trial of "Dr." John Sinclair, charged with causing the death of Miss Annie Russell of Charlestown by illegal treatment.

The third man arrested is Israel Rue, a South End negro. He was brought into custody by a headquarters officer and taken to the office of District-Attorney John B. Moran to be questioned. The details of the charge against him were not given out.

Rue was arraigned, pleaded not guilty, and was held in $10,000 bail.

Rue was arrested principally on the testimony of William Washington, colored, another defendant in the alleged bribery case. Washington testified:

"I met Rue on Northampton street Thursday. He told me he wanted me to visit Juror Green and offer Green $50 to vote 'Not guilty' in the Sinclair case. Green refused, and told me he would see me in the morning. In the morning he told me he would not do it, but would give Sinclair a fair trial."

"Dr." Walter F. Clark, formerly star witness for the government against Sinclair, and now one of the bribery defendants, also said on the stand:

**"Could Not See Them."**

"I met Rue on Northampton street. Rue told me he wanted me to go to the Hotel Essex for him and simply tell two colored men I would see out front there, that he (Rue) could not see them that morning. I did so. That's all I know about it."

The hearing in the case of Clark and Washington came to an abrupt halt before Judge Harris in the Superior Criminal Court to-day, when Assistant District Attorney Joseph A. Denison learned that Attorney Horace W. Gove had withdrawn from the case of Clark.

Judge Harris suspended the case to give Clark time to secure counsel. Effort was begun immediately to get a lawyer to take up the defense when Attorney Gove surrendered. Later the case was resumed, without counsel being secured.

Clark said that all he knew was that he received a telephone message to-day at the jail that Attorney Gove had withdrawn and that another counsel would be provided. Someone told this to Assistant District Attorney Denison, who interrupted the examination of Juror Green to tell the court.

**First Trial a Disagreement.**

Clark was the star government witness against "Dr." Sinclair, who is charged with having caused the death of Miss Annie Russell of Charlestown by an illegal operation. The first trial of Sinclair resulted in a disagreement of jury, and trial was begun last week. "Dr." Clark being summoned from Montreal to testify again. Clark was roped on to testify again that he had used him to take the girl from a house on Bine Hill avenue to her home in Charlestown.

On the second day of the trial Juror Alfred M. Green told Judge Harris that he had been offered $50 to vote in favor of acquittal. That afternoon Clark was taken into custody. Then Washington, the second defendant, was arrested, and charged with being connected with the alleged attempt at bribery. In an interview Mrs. Green told of a man coming to their house and offering her husband money.

Juror Green was the first witness to-day. He said:

"William Washington came to my house, asked to see me alone, and in my room told me that I could get $50 for voting for acquittal. I refused to have anything to do with it. He wanted to see me the next day. The next morning I reported the matter to the court and the trial was suspended."

# GLADSTONE'S IDEAS REVIVED FOR HOME RULE

But Proposed British Bill Provides For One Legislative Body.

LONDON, Aug. 28.—The Daily Chronicle, forecasting the government's proposed devolution scheme for Ireland, says legislative union will not be touched and that Irish representation at Westminster and the powers of the imperial parliament will not be changed.

The chief feature will be the establishment of an Irish council at Dublin, directly elected, consisting of 103 members, the same as the Irish representation in the House of Commons, with the addition of forty-eight councillors directly elected for larger areas by electors having rateable value exceeding $100, peers and clergymen being also eligible.

This is almost the same as the legislative council and legislative assembly of Gladstone's bill; only they form one body and not two.

# EDUCATOR DIES, POISONED BY ACHING TOOTH

Providence Teacher, Lawyer and Orator Succumbs to Sudden Attack.

PROVIDENCE, Aug. 28.—George A. Littlefield, aged fifty-five, a prominent educator, lawyer and campaign orator, died suddenly to-day of blood poisoning following the extraction of an ulcerated tooth.

He was graduated from Harvard in 1870 and taught in Weymouth, Danvers and Malden, being first superintendent of schools at Malden and later superintendent at Lawrence and supervisor of Boston schools. He was principal of the Rhode Island State Normal School previous to entering the legal profession fifteen years ago. At one time he was principal of the Newport High School. He leaves a family of five children.

# INJURED MAN IN RUNAWAY

While the Relief Hospital ambulance No. 5 was coming from Long Wharf early to-day with George Connors, who had been injured there, the vehicle collided with a caravan belonging to H. L. and G. F. Page of No. 45 Stillman street, driven by Thomas Warden of No. 24 Florence street. The frightened ambulance horse ran up State street to Broad street where the ambulance collided with another wagon, throwing the horse to the ground. Connors was transferred to another Relief Hospital ambulance. He was none the worst for his experience.

# E. C. STANWOOD, BANKER, DEAD

News was received in Boston to-day of the death at Ventnor, Isle of Wight, England, of Eben C. Stanwood, of the firm of E. C. Stanwood & Co. of Boston.

Mr. Stanwood was born in Boston June 14, 1856. He was a graduate of the English High School in 1874, and was colonel of the school regiment. After leaving school he associated himself with banking houses and succeeded so well that eleven years ago he created the firm of E. C. Stanwood & Co., 45 Milk street, which has since been prominent in Boston financial circles.

He was a member of the Algonquin and Exchange Clubs. Mr. Stanwood traveled abroad often. A widow and two daughters survive him. He married Miss Wicher of Quincy.

# TRY MOTORMAN FOR MAN'S DEATH

NEW BEDFORD, Aug. 28.—T. James Parker, the Chicago strike-breaker employed as a motorman on the Union Street Railroad, was arraigned in the First District Court to-day on a charge of manslaughter, in that he was responsible for the accident which resulted in the death of Henry Jolicoeur, a North End baker, a month ago.

Parker pleaded not guilty to the charge and was released under $2,000 bail for a continuance of the case on September 12. President Crapo of the trolley company furnished the bail.

# FANATIC FIRES A CATHEDRAL

**Special to the Boston American.**

LINCOLN, Neb., Aug. 28.—The Catholic Cathedral which was recently purchased from a Protestant congregation was destroyed by fire early to-day. It is believed that some fanatic fired the building. The loss is estimated at $100,000.

# HIBERNIANS IN GRAND PARADE IN FALL RIVER

"OLD GLORY" ENTWINED WITH FLAG OF ERIN OVER MARCHING HOST.

**Special to the Boston American.**

FALL RIVER, Aug. 28. The big parade of the military branch of the Massachusetts divisions of the Ancient Order of Hibernians, which are here for their biennial convention, are marching through gaily decorated streets this afternoon, with deep rows of spectators applauding warmly on either side.

There are between four and five thousand in the line, to every hand, on public buildings and private houses are emblazoned the colors of Columbia and of Erin. The red, white and blue shows the patriotism of the delegates to America.

**Given Royal Welcome.**

The green of old Ireland shows that love of the mother country which ever lives in the breast of the Celt. Whatsoever in interest the citizens, Catholic and Protestant alike, have used both national designs generously to show their kindly welcome for the Hibernians.

The men in the parade line, in their attractive uniforms, present a splendid appearance. There is equal applause, or even more enthusiastic if possible, for the feminine delegates in the Ladies' Auxiliary, who are riding in carriages. At the successive greetings the women respond with bows and smiles.

A special greeting is given some of the more distinguished members. Chief among these is Matthew Cummings of Boston, the newly-elected National President, who was elevated to the premier office in the Hibernians at the recent national convention in Saratoga. The election of Mr. Cummings was regarded as a personal triumph by every New England and Massachusetts member, and his appearance along the route is the signal for outbursts of handclapping and waving of hats and handkerchiefs.

National President Cummings heads the parade as chief marshal, mounted on a spirited horse, he is attended by the following mounted aids: Colonel John McCarthy, John Dillon, John J. Sullivan, Dr. John F. Jackson, Daniel J. Sullivan, James Brault, Michael F. Sulli van, Patrick Fitzmorrell.

The roster of the parade:

Division of police.

Chief Marshal National President Matthew Cummings of Boston.

Mounted staff.

St. Mary's Band.

Fall River Division Regiment of Boston, Colonel John O'Leary commanding.

Fall River Band.

Second Hibernian Regiment of Fall River, Richard Cunningham, A. D. R.

Fife and drum corps.

Waverley, Company B, military companies, Hugh Maguire, commander.

Goshen Company, First Battalion mustered company, William M. Ryan, commander.

Fitchburg Company, First Battalion mustered company, Capt. J. J. O'Connor commanding.

Hibernian, unattached companies, F. J. Sullivan, D. Ward, James McCarthy and Jeremiah Sullivan commanding.

Hibernian, unattached companies.

Company of police.

**Clean-Cut Maneuvres.**

The military companies in the parade wear dark blue uniforms with green facings. These contrast very prettily with the light uniforms of the escorting ladies. The soldierly effect is increased by the side arms borne by the military contingent.

All branches have been drilled till they are quite expert. They keep step, wheel and execute the other maneuvres necessary in a street parade in clean-cut and precise manner, which adds much to the spectacular effect of the parade.

After the parade has been reviewed by National President Matthew Cummings and Mayor John J. Coughlin and other city officials, the various visiting companies will be escorted to the division headquarters of the local organizations, to be entertained until to-night's banquet.

**Mayor Coughlin to Speak.**

Mayor Coughlin will speak at to-night's banquet, and National President Cummings and other prominent members are expected to add to the programme.

The day's programme for the Hibernians to-day began with celebration of solemn high mass in the presetheding.

The actual business of the biennial convention of the Hibernians and the Ladies' Auxiliary will not begin until to-morrow. Elections of officers in both bodies are naturally among the principal features in hand. The candidates for State officers are already appearing, and there is prospect of some lively electioneering.

**Candidates for President.**

One of the leading candidates for State president is John J. Rogers of Worcester. Worcester county has many large delegations, and the Rogers wing feels confident of landing its man.

In the Middlesex county delegations, who comprise a large block of votes, are out for Patrick F. Cannon of Clinton, one of the best known Hibernians in the State, does not deny, either, that he is a candidate, though his name has not been aggressively developed so far as those of the other candidates.

Terrence O'Donnell is slated for State vice-president and no opposition has appeared so far. Daniel F. Reilly is for State treasurer.

While the men are working for their respective candidates, the fair members of the Ladies' Auxiliary are equally active in boosting their candidates for auxiliary honors. The principal contest so far appears to be for the office of auxiliary vice-president. Mrs. Burke of Middlesex and Miss Tierney of Westfield are rivals for the election. The State presidency will probably go to Miss Elise Sheehan. Miss Katherine E. Sheridan of Randolph having specifically denied that she is a candidate against Miss Sheehan.

# HUNGER LED TO HIS ARREST

John Phillips alias John Merrick, of Yonkers, N. Y., was held under $500 bail before Justice Clark in the Dorchester District Court to-day, to answer a charge of breaking and entering the house of Mrs. Phillips was arrested in the house of John J. Riordan, No. 225 Ninth street, Dorchester, yesterday afternoon.

Phillips's arrest was brought about by footprints on the doors of the house. The marks led to a closet and the intruder was found hiding a rubber coat.

In court Phillips pleaded guilty. He said that he had served fifteen months in the Kings State Prison. He reached Boston Sunday night and went to the cellar of the Riordan house to sleep. Yesterday he was hungry and went up stairs for something to eat.

# HERALDS OF MORAN SURE SAYS MACHINE OFFICIAL

"The nomination for Governor ought as cold be given to John B. Moran by the Democratic Convention, he'll get it any way, so what's the use?" is the way Daniel F. Buckley, secretary of the Democratic State machine, sized up the situation to a friend.

As a matter of fact the Gaston-Quincy element of the state machine is utterly demoralized. Quincy continues to look mysterious and make a pretense of appearing hopeful, but he has nothing tangible to offer his followers. He is simply sparring for time and hoping for something to turn up that will give him an effective fighting chance against Moran. He is dreaming that something may happen at the Rivals reception in New York that may be used to create a diversion in favor of the machine, and he is quietly making the bluff that, if all else fails, he has a legal trick up his sleeve that will injure Moran in the convention.

**Hope is Vanishing.**

With Henry M. Whitney refusing to be a candidate at any convention ready up for the party name of Gaston to Governor William L. Douglas and urging him to announce that he will accept a nomination if it comes to him, on the contrary, in view of that Douglas should send his hack and face the situation squarely as the machine candidate, one large majority of the democratic Quincy has disappointed.

With Congressman John A. Sullivan declaring that he will not step in the breach and offer himself for the election, either as candidate for the nomination for Governor or Lieutenant-Governor, and at the same time denouncing the old Democratic Douglas as having suicidal toward his own friend Whitney, the candidate of last resort for Quincy has taken to the wood.

**Slight Galls Thayer.**

With ex-Congressman John R. Thayer of Worcester declining to seriously take the suggestion of himself as "the mark" for the machine and positively insisting that he will not lead the convention row, another

Continued on Page 2, Column 3.

# TRUSTEES TO FORCE PROBE OF ALMSHOUSE

War With Mayor Over Supt. English to Bring Forth Startling Revelations.

## CITY COUNCIL TO JUDGE

An investigation of the Boston almshouse and hospital on Long Island, exceeding in interest even the celebrated investigation of the same institution in 1906, and which it is promised will reveal many startling revelations concerning the financial and moral conduct of the institution by Superintendent James F. English will be the probable outcome of the war between Mayor Fitzgerald and Superintendent English on the one side and the deposed Board of Trustees of Pauper Institutions on the other.

Urged by their friends that they can not afford to let the quarrel stand as it is at present, W. Prentiss Parker, Walter Hunnewell, Bernard J. Rothwell, Dr. David O. Scannell, Miss Frances R. Morse and Miss Maud M. Rockwell, who were summarily dismissed from office by Mayor Fitzgerald on August 20, are expected to rescind their vote discharging English, will, it was stated today, reopen at the next meeting of the Board of Aldermen on September 10, the appointment of an investigating committee of the City Council.

### To Probe Board Charges.

The committee will be asked to investigate and report on the truthfulness of the board's charges against English that he was "disobedient, neglectful and persistently untruthful," and also their charge against the Mayor that he is in defiance of the law interfered with the management of the department by the board of trustees.

Alderman Tilton S. Bell stands ready to offer an order for such investigation. "Worn out by fighting grafters, as he expressed it, he left on a vacation today, but will return in time for the next meeting of the Board of Aldermen before leaving, he said:

"Something should be done about this matter at once. The deposed board was composed of ladies and gentlemen of an impeachable standing in the community and they owe it to themselves not to let the matter drop. Mayor Fitzgerald should not be allowed to get away with any such raw deal as he is trying to do at present.

"That the trustees are now aroused to a pitch where they will demand an investigation there is little doubt. The report ordered by Mayor Fitzgerald on John H. Mauth, the acting head of the institution, was the last straw. Bernard J. Rothwell one of the deposed trustees, says:

"We will welcome an investigation before a proper tribunal, but do not care to present our case to a packed jury.

### Will Submit Case to City Council.

Whether the deposed trustees could obtain a fair hearing before a joint committee of the Board of Aldermen and Common Council, both of which are controlled absolutely by the Mayor, or whether either branch would pass an order for an investigation in opposition to the wishes of the Mayor are matters of doubt, but the trustees, it can be stated, will put it up to the City Council, and in the event of their failure to secure a fair inquiry, will gladly leave it to the people to judge who is in the wrong, the Mayor or the trustees.

In the event of a fair and impartial inquiry, friends of the trustees declare that conditions of affairs at the institution will be revealed which will not only demand the retirement of English and several of his employes, but also at least one woman holding a responsible position.

# The Cuban Junta Charges:

THAT President Palma holds his office as a result of force of arms and the grossest election frauds.

THAT Palma was $8,000 in debt when he was inaugurated four years ago, and that now he is worth at least $500,000.

THAT Cuba never will be free unless the United States oversees an election and eliminates fraud.

# PALMA OFFERS PARDON AFTER DEFEAT FOR THE INSURGENTS

*President Palma, of Cuba, and his family, on the porch of his house at Central Valley, N. Y., which they occupied before he was elected chief executive of the republic, and on which he had an $8,000 mortgage, which he is said to have wiped out since he became President.*

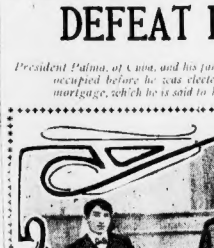

President Proposes Amnesty for All Rebels Who Lay Down Their Arms.

Revolutionists Under Guzman Are Put to Rout by Colonel Valle.

HAVANA, Aug. 28.—In a decisive battle a body of rebels under General Guzman were put to rout by the Government forces under Colonel Valle, the latter losing over a score of dead on the field and many more injured. The battle took place near Cienfuegos.

It is reported today that the rebel forces defeated by Valle were but a handful of men acting as a vanguard to the main body of over 1,000 men under Guzman. Both forces are still in the same vicinity, and it is believed that today Guzman will renew the fight with all his men. It is not known how many men Valle has in his force. It is but a detachment of turn guards and volunteers.

To-day President Palma is issuing proclamations offering pardon to rebels who will lay down their arms. They are: If this move on the part of the administration is to be seen. The government believes the backbone of the revolution is broken.

### Guerra Would Arbitrate.

Arbitration of the troubles which led to the revolution, on the basis of a new presidential election, with the United States as arbitrator, is desired by Colonel Pino Guerra, the insurgent leader, as a means of ending the insurrection. Guerra has a force of 2,000 men near Pinar del Rio. If the new election is not given Guerra says his force will stay out indefinitely.

Guerra blames President Palma for having conducted the last election in such a manner that the people had no chance to express their wishes.

If there is to be arbitration, Guerra declared that it must be by United States or some other outside power. The insurgents will not trust a promise from Palma and will never accept any offer to compromise with him, he said.

In spite of the offers of pardon the government is today unloading several rapid-fire guns, rifles, revolvers, ammunition and other war supplies from a steamer which arrived yesterday from New York. More material from New Orleans is expected, and a vessel of that port is said to be on the way from Texas.

For several days it has been stated that Guzman's force of insurgents, which was variously estimated at from 2,000 up to 5,000, contemplated an attack on Cienfuegos. Valle, with a detachment of rural guards and volunteers, was dispatched to Cienfuegos for the purpose of preventing the attack and breaking up the bands. The Cienfuegos force resulted in the worst disaster which the insurgents have sustained up to this time.

Guerra, from his camp in Pinar del Rio, declares that he is determined the next presidential election shall be manipulated before there can be peace in Cuba. Guerra's force of 2,000 men is well armed and supplied with ammunition and food. Their greatest drawback now is lack of money, but the people of the eastern part of Pinar del Rio are furnishing them with all the supplies needed, taking in return therefor orders on the Palma government, and in many cases, refusing to accept any consideration.

### Big Leaders Surrender.

Senator Dolz of the Moderate party, who was in conference with President Palma until midnight, stated early this morning that practically all the insurgent leaders of consequence except Pino Guerra, had signified their willingness to disband their men if all were positively guaranteed immunity for their insurreionary acts. On account of information of the insurgent leaders, it is said, no guilt there will be no further enlistments.

# IMPORTANT NEWS

Revised Hourly for Busy Readers.

## WASHINGTON.

### RUSSIAN ORPHANS TO STAY IN AMERICA.

WASHINGTON, Aug. 28.—The thirty Jewish orphans whose parents were slain in the Russian massacre, who were brought to this country by the Jewish Society of New York and were ordered deported by the New York immigration officials, will be allowed to remain in this country.

### NAVY SELLS OLD SPANISH HULKS.

WASHINGTON, Aug. 28.—Three dismantled Spanish ships, captured by Dewey at Manila Bay, and useless for the purposes of the navy, were sold yesterday for $102, which is $74 over the cost of advertising the sale in various Asiatic ports.

### JAPAN TO MAKE DALNY FREE PORT SEPT. 1.

WASHINGTON, Aug. 28.—Mr. Miyaka, Japanese charge de affaires, has advised Acting Secretary of State Adee that Japan will open Dalny to the commerce of all nations as a free port after September 1.

## DEATHS.

### WAS NOTED RAIDER.

OAK GROVE, Mo., Aug. 28.—Captain J. Frank Gregg, who was with Quantrell, the raider, and is said to have been in the famous raid on Lawrence, Kan., is dead at his home at Grain Valley.

### "SAGE OF NEW LEBANON."

GREENWICH, Ct., Aug. 28.—Milo Mead, known as the "Sage of New Lebanon," who has spent nearly $1,000,000 on public improvements during the past few years, is dead, aged eighty-two.

### LIBRARIAN 50 YEARS.

Miss Sarah F. Barnard, who served fifty years as librarian of the Nantucket Athenæum, died yesterday.

### LEADING GRAIN MERCHANT.

Daniel W. Baubel, a prominent grain merchant and an ex-vice-president of the Boston chamber of commerce, died yesterday, aged sixty-three.

## FIRES.

### FOUR ALARMS—$125,000.

NEW YORK, Aug. 28.—A four-alarm fire last night destroyed a building owned by the Brooklyn Rapid Transit Company, on South street, Hamilton avenue and Brush street and caused a loss of $125,000.

## FINANCIAL.

### NEW HIGH ATCHISON MARK.

NEW YORK, Aug. 28.—St. Paul and Atchison scored new high records on the stock exchange yesterday, the latter being attributed to the rumors that that system for July, which show a net increase of $420,000.

## GENERAL.

### BLAME SUBSTITUTE.

NEWPORT, Me., Aug. 28.—The State Railroad Commissioners have reported that the wreck at Etna, on the Maine Central railroad, was due to the lack of knowledge of that particular section of the road on the part of the substitute conductor of the work train.

### 225,000 BARREL CROP.

WAREHAM, Aug. 28.—Cranberry picking has begun. It is estimated that the total yield in Massachusetts this year will be between 200,000 and 225,000 barrels, against 136,000 barrels last year and 250,000 barrels in 1904.

### NEW IMMIGRATION RECORD.

In number of aliens landed at this port, the record already this month exceeds by over 2,000 the highest previous record for August. When the Ivernia, expected to-morrow, docks, 7,500 foreigners will have landed in Boston during the month.

### FOLK REPRIEVES WOMAN.

KANSAS CITY, Mo., Aug. 28.—Governor Folk yesterday granted a reprieve till October 26 to Mrs. Agnes Myers, awaiting execution for the murder of her husband, so that her attorneys may have time to perfect an appeal to the U. S. supreme court, and also required Frank Houman, her accomplice.

### 35 YEARS A FIREMAN.

Captain James M. Littleton of Engine 20, for the past thirty-five years a member of the Boston Fire Department, yesterday instituted Fire Commissioner Wells to grant him a veteran's certificate.

### FOR BOSTON-LOWELL LINE.

The directors of the Boston, Lowell & Lawrence Electric Railroad have petitioned the Railroad Commissioners for a certificate, under the provisions of the "Interurban" bill, that public convenience and necessity require the building of an electric road from Boston to Lowell.

## FOREIGN.

### HOLLAND PROPOSES RIGID MEAT LAW.

THE HAGUE, Holland, Aug. 28.—A bill has been introduced in the States General, under the provisions of which meat for export must bear a statement indicating that it has been officially examined and providing penalties for violations of the law.

### HEAVY EARTHQUAKE JARS VALPARAISO.

VALPARAISO, Chili, Aug. 28.—There was another heavy earthquake shock here yesterday, but no damage was done. Prominent citizens met in conference with President-elect Montt to discuss plans for the rebuilding of the city.

### PAN-AMERICAN CONFERENCE CLOSES.

RIO DE JANEIRO, Brazil, Aug. 28.—The International Pan-American Conference closed last night with brief but impressive ceremonies, and was followed by a grand ball at the foreign office.

### NO OSTENTATION FOR ROOT.

SANTIAGO, Chili, Aug. 28.—The Minister of Foreign Affairs, in company with American Minister Hicks, leaves here today for Lota, 200 miles south, to meet Secretary Root and his party. In accordance with Mr. Root's expressed desire, the Chilian Government will receive him without ostentation.

### MAY FIGHT TURKEY.

LONDON, Aug. 28.—Advices from Constantinople and Sofia announce that the resignation of the Bulgarian diplomatic agent at Constantinople has precipitated open plans for war and that the Sultan has ordered the mobilization of the one and Adrianople army corps and its advance upon the frontier.

## POLITICAL.

### COMER LEADS FOR GOVERNOR

BIRMINGHAM, Ala., Aug. 28.—Returns of yesterday's State primary are coming in very slowly. Figures for E. B. Comer has carried every precinct for Governor, and former Governor Joseph F. Johnston is leading the field for alternate 1; S. Senator.

### SHAW TO STUMP MISSOURI.

KANSAS CITY, Mo., Aug. 28.—Secretary Leslie M. Shaw of the Treasury will spend a week in September, making campaign speeches in Missouri.

### SHUT OUT IN PORTO RICO.

SAN JUAN, Porto Rico, Aug. 28. The American Federation of Labor of Porto Rico was yesterday denied representation on the legislative ticket in the Unionist convention, and the Republican party maintains a similar position.

## THE WAR ON GRAFT.

### TO HEAR INSURANCE CASE.

ALBANY, N. Y., Aug. 28.—Governor Higgins has ordered an extraordinary term of the supreme division of the Supreme Court Wednesday to hear argument on the motion of the International policy holders' committee, which seeks to compel the superintendent of insurance to strike the names of four members of that committee from the administration ticket of the Mutual Life.

# "NOTHING NOW TO ARBITRATE"---MORAN

Continued from First Page.

hope of Quincy has faded away. One month ago Thayer might have consented to attempt the job, but he does not like the way he has been passed over since then for men considered more available.

Mr. Thayer has an idea that he is about as big and as popular a Democrat as there is in the State, and the slighting he has received galls him. His friends say he will not be a candidate for anything this year, no matter how earnestly he may be urged.

Chairman Lyman of the executive committee of the State machine, faithful ally of Chief Quincy, is making a substitute but brave show of courage. He admits that the outlook is dark just at the present time for the machine, but he expects that, after the New York reception to Bryan, there will come something of good cheer from out the gloom.

### Douglas Roundly Abused.

He maintains that there will be a can didate against Moran in the convention, but he is very coarse when he speaks about politico nowadays and his predictions are uttered in low whispers. Colonel Douglas, Drinkwater, also of the executive committee, in whose favor Quincy says he will resign as chairman of the machine if Moran will only take himself out of the field, is the boldest talker at the State headquarters. He loudly insists to all comers that there is only one candidate in the Democratic ring, and his name is John H. Moran.

And the man who is being roundly abused by all elements of the State Democracy is the man, also, two years ago, was hailed as the savior of the party, William Lewis Douglas of Brockton.

# PUSH EFFORTS TO WIN FOR THE LONGSHOREMEN

K. of L. Executive Board Meeting Is Postponed Until This Evening.

The meeting of the executive board of the Knights of Labor, called for to-day at the headquarters in Charlestown, to discuss the threatened strike of the stevedores of the longshoremen, was postponed until this evening at 8 o'clock.

"Every effort will be made to settle the strike peaceably and without asking for a sympathetic strike," said John Harrington, a member of the executive committee and agent of Boston Freight Handlers' Union No. 5,572, to a BOSTON AMERICAN reporter.

"We have tried several means to settle the difficulty, but there are several others which will be attempted.

When seen at the office of the Metropolitan Steamship Company, General Agent Apsey said that the situation was unchanged so far as his company was concerned.

"I have held no conference with the men since Saturday," said Mr. Apsey, "and don't know when another will be held. Our business is being carried on without hinderance, ships going out and coming in as usual."

## BIG HORSE KILLS MAN INSTANTLY

CHICAGO, Aug. 28.—An unmanageable fire horse broke one man's spine and killed him instantly, snapped of another man's leg and seriously injured two others at a fire drill at the West side plant of Swift & Co. The accident is said by veteran firemen to be one of the most singular ever known.

# PASTOR SHORT IN ACCOUNTS NEAR $200,000

Treasurer of Northwestern University Loses in Real Estate Ventures.

CHICAGO, Aug. 28.—Rev. Dr. Robert O. Sheppard, for years treasurer of the North Western University Extension, ill., and holding a similar post in the Garrett Biblical Institute, is short in his accounts with the latter institution nearly $200,000 according to friends.

Dr. Sheppard's home in Evanston has been a centre of social activity. As a minister in Chicago few stood higher in religious ranks.

Frank P. Crandon, secretary of the board of trustees of the Garrett Biblical Institute, in a formal statement admits a shortage.

Although Dr. Sheppard and institution are said to have arranged with Dr. Sheppard to take over his property, it is said to be a moral obligation to the holders of notes.

Real estate deals of Dr. Sheppard are said to have been responsible for difficulties.

It is alleged that money was obtained from persons who were under the impression that they were lending it to the university or to the institute.

## AGED WOMAN HURT IN FALL DOWN STAIRS

Mrs. Ellen Adams, aged sixty-three, of No. 50 North Russell street, fell down stairs at her home just before noon, breaking her hip and receiving severe bruises. Neighbors, attracted by her groans, called the police and she was taken to the Massachusetts General Hospital.

# ANTI-POLITICS

Now is the time for the independent candidate for Governor. The independent candidate can also rely upon almost every vote of the Prohibition party. The people are sick and tired of political bosses who have robbed them so long. The daily increasing number of little political papers is one so large that the crumbs of graft which fall from the hands of the big ones will not go around and hundreds of those have been compelled to work for a living. Therefore will vote for the independent candidate.

Every honest working man must now realize that the political bosses are NO GOOD; that their promises are NO GOOD and that we will be better protected in the hands of a Governor who is not surrounded and controlled by this horde of professionals and the lawyers of public franchise corporations. It is error who will WORK not TALK; error who will use his every power and influence to give the farmers and the an electric street car line all the electric light he wants at 3c. per kilowatt; a Governor who will work to have the Elevated Railway Company taxed at their just power to the citizens of Boston, and everywhere that their cars run through the streets, at 3c. per ride, and no more watered this. Please mark it down in your list, because it is the price, and the only honest price for electric light, not to.

Fifty cents is the price for gas, and we want a Governor capable of making it 50 cents, if not less. We have not had, nor will we have, such a Governor of this kind until all the present and honest people of Massachusetts rise up and form a non-partisan organization, make a business agreement for the protection of all the people, and vote up to it. We want a Governor who will make no more judges of politicians. Politicians upon the mantels of all honest persons that it is only necessary to get together to rid the city and Commonwealth of the most dangerous and undesirable citizens. The political advantage on the city of Boston for more than one hundred million dollars can be reduced instead of increased millions of dollars each year if the professionals can be driven out and compelled to work for an honest living with the rest of us. Just think for a moment that any but an independent man can get the votes of the Prohibition party while the gang of Boston heelers and their paid agents throughout the volunteer organizations politics for their Prohibition candidate.

GEORGE J. RAYMOND.

# NEW SPELLING FAD SWEEPS OVER COUNTRY

Orders for "Simplified" Primers Swamp Publishers Since President's Announcement.

NEW YORK, Aug. 28.—President Roosevelt's simplified spelling reform has taken hold with a vengeance, and many business firms have adopted it in their advertisements and correspondence. A rush for simplified printing orders has struck the offices of the simplified spelling board, and additions are unable to supply the demand. The printer has been ordered to prepare 15,000 extra circulars.

John Wanamaker has adopted the new spelling system and his advertising agents have a heading for every day in the advertisements of the Wanamaker Bros. establishments of the new spelled words.

Robert N. Lee, editor of the St. Louis Globe, writes the association that he has adopted the new spelling. Publishers of school books will doubtless try to have the system adopted in the schools, as it would mean a big saving in education. Editions of new books. The change in the spelling will be made, and will hardly be inaugurated this year.

A dispatch from Oyster Bay announces that Secretary Loeb is using the simplified spelling in all the communications sent out from the President's office. The new order of things was begun yesterday soon after the secretary received a typewritten copy of the spelling list of the 300 words from Professor Brander Matthews, who is also Mr. Carnegie's simplified spelling board.

# ASKS POLICE TO FIND HUSBAND

Scarcely able to walk, ill and burdened down by her two weeks' old baby, Mrs. Frederick W. Ferrin appeared in the Cambridge police headquarters to-day, begging that the police use every effort to locate her missing husband. With tears in her eyes and her voice so broken that she could hardly make herself understood the woman told the police that Ferrin had left her on August 8, two days before the child was born.

Since that time, she says, she has been cared for by kind neighbors who live near her at No. 540 Franklin street, Cambridge. The little money she had left is gone, she said, and she is still dependent upon the generosity of her neighbors. Ferrin is a horseshoer and has been working little of late. Their domestic life has been happy, Mrs. Ferrin asserts, their only trial being that Ferrin did not have steady work.

# BIG WINTHROP LABOR DAY FETE

Winthrop citizens are to-day preparing for the great field day which they are planning to hold at Ingalside Park on next Monday, Labor Day. The leading men of Winthrop are in charge of the affair, and it is promised to be one of the most enjoyable public entertainments in years. For the morning a complete program of athletic sports has been arranged, and in the afternoon, while the Tenth United States Artillery Band plays, a baseball game will furnish excitement, for the regular Winthrop team will cross bats with an "all star" aggregation, picked for the occasion.

Secretary No. 178 Winthrop street, is receiving entry fees for the events, which amount to but twenty-five cents per contest.

# CALL TO HELP LABOR'S FIGHT

The Boston Central Labor Union is vigorously taking up the fight of the Wage Earners' Union in accordance with action taken at regular meetings of that body. Circulars have just been issued stating that organized labor has determined to elect none who deal justly with those now asking every union in this city to render financial assistance to the Wage Earners' Union and to send a committee of three to attend a meeting of wage-earners Friday, Sept. 7, in Wells Memorial hall.

## TO DEDICATE SCHOOLHOUSE.

ASHBURNHAM, Aug. 28.—The new Colony Whitney Adams school building, the gift of Melvin O. Adams of Boston, will be dedicated Thursday afternoon.

## RAPID-FIRE GUNS AND WAR SUPPLIES NOW AT HAVANA

HAVANA, Aug. 28.—Government forces to-day are engaged in unloading rapid fire guns, rifles and other war supplies which arrived yesterday on a vessel from New York. Another vessel has brought a supply from New Orleans.

As a result of a meeting at Havana last night many congressmen inscribed themselves as volunteers to flee government.

Rural guards have arrested several prominent liberals, including two officers of Manzanillo, province of Santiago, who are charged with conspiracy. It is said that they were about to organize an insurgent band in the Province of Santiago.

The chief of the secret service has formally charged Senator Morua Delgado with being one of the instigators of the insurrection, and with being at present engaged in organizing forces in favor of the negro Senator.

## OLD COMMISSION MERCHANT.

Cornelius E. Locke, one of the oldest produce commission merchants in Boston, died at his home in Brookline, aged seventy-six.


# "SALADA"

CEYLON AND INDIA TEA

Superior to any on the market.

Refuse Substitutes.

LEAD PACKETS ONLY. 30c, 40c, 50c, 60c and 70c PER LB. AT ALL GROCERS'.

HIGHEST AWARD, ST. LOUIS, 1904.



# BURKE'S

THE DUBLIN BOTTLING

Dublin Bottled Guinness STOUT

*A Delicious Beverage—Wholesome and Easily Digested.*

*An Absolutely Pure Malt and Hop Product.*



## Liquozone Free.

Any sick person who has never used Liquozone should write The Liquozone Company, 458-460 Wabash ave., Chicago. They will send an order on your druggist for a 50-cent bottle free if you will state the disease to be treated.



## LAX-ETS For THE BOWELS.

Only 5 cents per box—Lax-ets, a new, scientific, laxative for constipation, sour stomach, bad breath, bad taste, biliousness, etc. Unless you try Lax-ets you will never know its value—and only 5 cents at druggists, or by mail for 5 2-cent stamps. Dr. Boson, Berlin, Wis.

# BANGOR SOCIETY DOCTOR FACES CHARGE OF CAUSING GIRL'S DEATH

MAUD TAGGETT

WILLIAM H. BRIGGS

DOCTOR AND DEAD GIRL IN BANGOR CASE.

**Physician Witness for Prosecution Admits Approval of Accused Man's Treatment.**

**Crowd in Court Room Listens With Breathless Interest to Testimony.**

**Special to the Boston American.**

BANGOR, Me., Aug. 28.—To the presence of hundreds of people, many of whom were women well known in society, the trial of Dr. William H. H. Briggs, the Bangor society physician, on a charge of murder in causing the death o fMiss Maud B. Taggett of Masardis in this city last February, was resumed to-day. From Dr. Charles H. McCurdy, an equally prominent Bangor physician, the star witness for the prosecution, was wrung, on cross-examination, the admission that he had approved the treatment the defendant had given the girl.

Dr. McCurdy was the first witness called by the prosecution to-day. Dr. Briggs maintained the same indifferent and perfectly cool manner which characterized his first appearance in court yesterday when the jury was empanneled. While entirely in possession of himself, the doctor took a keen and acute interest in everything that might vitally affect himself and many a time a low and earnest consultation was held with Judge Louis C. Stearns, who is defending him.

**Interest in Trial.**

Dr. McCurdy took the stand in the midst of a breathless silence in the crowded Supreme Judicial court room. Justice Powers took his seat exactly at the hour for opening court, and the call for order was almost unnecessary so strained is the interest in every word that is uttered in the trial.

Dr. McCurdy told of his having been called to attend Maud B. Taggett. The summons came at 4 o'clock on the morning of Wednesday, February 28. She was living ill in the rooms of Mrs. Belle M. Wesley in Main street. The doctor said that his diagnosis of her case showed that she was suffering from blood poisoning or septic peritonitis.

That same night he was called again to her bedside. This was at 6 o'clock. There is was plain to him, he testified, that the young woman could not recover. He testified that he attended the autopsy on Thursday afternoon, the girl having died that same morning.

Dr. McCurdy said that he believed that Miss Taggett's death had been due to septic poisoning, the result of a crime.

**Cross-Examined Closely.**

Judge Stearns then cross-examined the witness for the prosecution vigorously. He asked is natural causes might have resulted in the death of Miss Taggett.

"It could," was his reply.

He was asked if he had discovered any positive evidence of illegal treatment.

"None whatever," said the doctor.

"You were first called to attend the girl in the ordinary way, were you not, doctor?" asked Judge Stearns.

"I was."

"Did you approve of Dr. Briggs's treatment?" demanded Counsel Stearns.

"Yes, sir."

"There was not attempt at concealment in the physician's attitude?"

"There was not," declared Dr. McCurdy.

Then, on redirect examination, Dr. McCurdy said that it is possible but not probable for natural causes to be followed by blood poisoning.

Following is the personnel of the jury in the order of their being sworn: Arthur W. Stubbs, farmer, Hampden; A. M. Soule, farmer, Etna; George F. Jodding, milliman, Stetson; Charles W. George, farmer, Hampden; E. F. Robinson, carpenter, Carmel; Linden F. Boker, farmer, Lincoln; W. H. Dillingham, farmer, Newburgh; J. F. Haskell, blacksmith, Garland; C. F. Colbath, machinist, Howland; B. R. Bradford, railroading, Carmel; Fred Jones, farmer, Bradford; Charles M. Gerry, farmer, Corinth.

**BOY IS CONFIRMED FIREBUG.**

PROVIDENCE, R. I., Aug. 28.—Charged with setting fires, Demble Griffin, a twelve-year-old orphan, was arraigned in the Juvenile District Court yesterday and held for trial in $2,000 bonds. The lad said he did not know what he was doing.

**EARTHQUAKES ARE FELT IN ENGLAND**

LONDON, Aug. 28.—Earthquake shocks were felt yesterday morning at Matlock, the Derbyshire watering place. A slight shock was also felt at Derby, but no damage was done.

**HURT IN CARRIAGE SMASH-UP; IS DEAD**

LONDON, Aug. 28.—Miss Van Norden, the New York girl, injured in a carriage accident near Blair Gowrie, Scotland, August 22, died to-day.


The ABSOLUTE PURITY of

OLD CROW RYE

Is Conceded—Bottled Only by Us

LOOK FOR WORD "RYE" IN RED

SOLD EVERYWHERE

H. B. KIRK & CO., Sole Bottlers NEW YORK

Distillery FRANKFORT, KY


# SALARY GOES TO CHARITY IF ELECTED

**Independent Republican to Run for Senate to Discourage Professional Politician.**

WILL SUPPORT MORAN

Declaring that he wants [illegible] senator merely to discourage [illegible] seeking by men who make [illegible] livelihood of the office and [illegible] financial benefit to be derived, Lemuel S. Bates of No. 2 Sayin Hill street, Dorchester, in announcing his candidacy [illegible] he will give away every [illegible] $7500 salary to charities if elected.

Mr. Bates, who has been [illegible] Ward 21 for over four years, is an independent Republican in politics. He is a large real estate owner and a heavy tax payer. He says:

"I am tired of seeing [illegible] men run Ward 21. There are [illegible] few of them, and they just hand the offices around among themselves. Fred Bullen, chairman of the Republican City Committee, has been a councilman three times, once a state representative and an alderman once. Edwin Weber has been a councilman three times, a State representative and now he wants to go in the State Senate. The others have like records.

**Would Give Salary to Charity.**

"I am not after the State [illegible] on account of the financial feature of the position. If elected, I will give every cent of the $750 salary attaching to the office to charity, to be distributed by committee of my constituency, irrespective of race or religion. I want the office because I want to discourage professional office seeking as a profession or livelihood.

"The gang who run Republican politics in Ward 21 are candidates annually for any and all offices, and the fact that no other Republican in the ward has held any office for eight years is evidence that these men have no desire to consult the wishes of any other Republican.

"The politics of Ward 21 has run down to a very low ebb. A few years ago several parties who manipulated politics in that ward then were sent to prison by reason of election frauds.

"It is my intention to stump the district from an express wagon which I shall hire for the purpose. Out of deference to the wishes of two hundred citizens of Ward 21 who have requested me to run for the office of State Senator I shall, if elected, prefer myself to the interests of the people and be willing to surrender my office on demand of my constituents if I am ever proven guilty of withholding my support from any measure intended for the public good or if I support the demands of trusts or corporations.

"I have no machine, no organization, will make a personal appeal from the express wagon in the voters of Wards 20 and 21. I will not the papers until after the primaries, as I am not seeking any publication, because I know that I would be defeated by this game, their henchmen and a few dollars.

**Will Support Moran.**

"I am unqualifiedly in favor of John B. Moran for Governor and will give him my endorsement and free support. Although a Republican, I will speak for Mr. Moran on the stump. I give him to be classed as an official, and I will leave it to the voters to decide if I am not right in supporting him.

"In my candidacy I have been offered the support of many Democrats, and I will also get a strong vote from the Republicans. The Prohibitionists, many of them, will vote for me, not because I am a Prohibitionist, for many of the other principles which I uphold, including their candidate for Governor.

Mr. Bates was a gold miner for thirty years in Colorado and California, and is independent financially. He was a member of the California State Senate and a member for the Territorial Legislature of Dakota in Washington. He has never been a candidate for office in Boston before.

# LOSES LEG ON ELEVATOR; DYING

Stephen Gill, aged twenty-five, of No. 730 East Fifth street, South Boston, was crushed by an elevator at the works of the Indis Aikan Company, where he is employed, early to-day, and will probably die.

Gill caught his left foot between the elevator and the gate which protects it, and before the limb was released it was ordered to the Carney Hospital, where the limb was amputated.

"No woman under four feet ten and one-half inches will be employed, women above medium height being preferred.—No woman of more than sixteen inches width in the hips will be employed.—The bust must not exceed thirteen inches in depth."—*New rules of U. S. Bureau of Engraving and Printing.*

# Short and Fat Girls Can't Help Your Uncle Sam Make Money Any More

COBLER
WIGS
RATS A SPECIALTY
THE LADY LIVING SKELETON IS THROWING UP HER JOB TO GO TO WORK IN WASH DC
WHERE SOME OF THE SHORT GIRLS ARE GETTING "HEIGHT"
MANY OF THE GIRL CLERKS ARE TRAINING DOWN A BIT BY CLIMBING UP BUNKER'S MONUMENT
I would like very much to grow tall and also
Yours Sincerely
George Washington
AND GET MARRIED AND THROW UP THE JOB. (C. K.)
PLENTY OF THESE LETTERS ARE RECEIVED DAILY

**THE ARTIST REALLY WANTS TO HELP THESE GIRLS, SO HE DREW THIS**

**Girls Must Fit Into Spaces Between the Machines or Give Way to Those Who Can.**

**Special to the Boston American.**

WASHINGTON, Aug. 28.—Plain girl and fat girl. She can't work in [illegible] Uncle Sam's confidential Bureau of Engraving and Printing, where the United States money is made.

The fashionable figure at present is every woman knows, is the lithe, willowy one practically flat all around, as one [illegible] gallant lobbyist has expressed it.

Uncle Sam is not so much a devotee of fashion in this instance, however, as he is [illegible] Supreme Bench. We know, too, that he cannot expect anything from the marble which would give us Whitney or some similar personification of those interests which make a bartering place out of the State House. Our only hope is in some such movement as this. I was an active worker in the "flying wedge" which carried Fitchburg against Joint I. Bates. As good work can be done this year, I am sure, and I could be glad to enlist in the movement."

John P. Holbrun, a weaver, expressed his belief in independence in politics and his conviction that only by organization could reforms be accomplished. "The plot from an older District Attorney Moran of Boston has said he would run strikes me as being about the platform the command men in Massachusetts wants to see put into effect," he said. "Yet we know that the Republicans will not carry out any such plank while the Democratic leaders are endeavoring in every way they can to discredit Mr. Moran and the ideals that he represents. I am willing to do anything that this league stands for. I want to see our forces get right again."

Councilman John M. O'Neil endorsed the league and pledged that he would work with all his energies for its success.

**One People Have Waited For.**

John H. Murphy said that he believed this movement was one the people have been waiting for. "We have all heard of the strength it has attained in New York," he said. "Why should Massachusetts be behind that State in progress? I believe the Independence League can become as great a factor in politics in the Bay State as anywhere else. The people are sick of governmental by corporations and bosses."

Remarks of the same tenor were made by D. W. Toohey, Joseph G. Flynn, Matthew Nolan, Peter H. Kiely and others.

It was then unanimously voted that those present organize as the Fitchburg branch of the Independence League of Massachusetts and proceed to the election of [illegible] officers. The following were elected:

President, D. W. Toohey; secretary, John H. Murphy; executive committee, chairman and organizer, Councilman William Degnan of the Central Labor Union; second ward, Joseph Murphy; third ward, Peter H. Kelly.

It was voted that the executive committee proceed at once to secure members in the city, organizing the league by wards and districts. It is probable that a mass meeting of citizens, at which the principles of the league may be explained by able speakers, will be held within a fortnight or so.

# INDEPENDENCE LEAGUE STARTS IN FITCHBURG

FITCHBURG, Aug. 28.—With every manner united with all the others in the determination to make the organization in this city one of the strongest in the State, the Fitchburg branch of the Independence League of Massachusetts was organized last evening. Enthusiasm marked the meeting, and the speeches were filled with determination to leave no stone unturned that could be used in the interest of independence in politics.

Those who had determined to form a league met in the parlor of the Raymond Hotel, and another large gathering assembled in the sharp thunder shower that broke early in the evening prevented an attendance that taxed the capacity of the room to the utmost.

The political machines have had their way in this State until it makes no difference whether you get your orders from the Lodge-Crane-Guild machine or the Bird-Root-Ryan-Quincy-Gaston machine—you are working for the same Gas Trust, Electric Trust, Boston & Maine-New Haven combination," was the way one of the speakers put the sentiment.

**"No Show With the Bosses."**

"We know we have got no show with the Republicans, and we know equally as well that we have no hope with the State Democracy. We must act for ourselves, independently, for the best interests of the working people," was the way another speaker, a labor union representative, stated the case.

Every man present seemed to have made up his mind before coming to the meeting that the Independence League has the solution of the difficulties which he desired to overcome, for without exception the speakers endorsed the movement without reservation. Among the citizens at the meeting were Democrats and Republicans, business men and workingmen.

State Secretary Davis gave a brief outline of the principles of the Independence League and answered a number of questions.

President William Degnan of the Central Labor Union spoke briefly in favor of the movement. "I heartily approve of the principles of this movement, and am confident that only by such action as this can the workingman hope to secure those rights which he, as a citizen, is entitled," he said. "We have seen, during the past year, what record the Republican party has for the laboring classes in the action taken on many measures proposed for the benefit of the workingman.

"This was especially shown in the eight-hour bill, which was killed treacherously, as a result of which the chief factor in its slaughter was rewarded by a place on the Bureau of Engraving and Printing Bars Plump Ones; They Take Too Much Room.

practical employer. You see, many of the machines in the money-manufacturing bureau are so high that a short girl can't work them.

Again, the machines, for lack of space, are crowded into narrow niches around the room. Hence the anti-fat edict.

The new rules of the bureau contain the following startling specifications:

"No woman under four feet ten and one-half inches will be employed, women above medium height being preferred.

"No woman of more than sixteen inches width in the hips will be employed.

"The bust must not exceed thirteen inches in depth."

**Fat Girls Are Rueful.**

Is that personal enough for you?

Since these notices have been posted the fat girls in the bureau are surveying their plump outlines ruefully. They will be relieved of their places if they don't train down. As for the short girls, they are in despair, for they don't see, no matter how much thought they take, now they can add even a quarter inch to their stature.

The plump and comfortable-looking girl, as the Duke of Wellington described Mary, the housemaid, in Pickwick Papers, would have small chance with the new regulations of the bureau. What we wants is the tall and lean girl, the slim and scrawny lady, like the better. No matter how pretty and rounded a fair applicant may be, if she doesn't come up to or within the specifications, the director has no use for her. The machines are there, and if the girl can't fit the machine she can't run it, that's no fault of the government.

So gaunt girls need apply. They might possibly get places if those who fill the machine spaces and not be able to get out. And what would the girls do then.

**Work at Reduction.**

Of course a short girl might stand on a stool or a block, but that would be too much trouble when there are plenty of tall girls. Also, it would jar the harmony of the government standard of height.

The girls are now taking their measurements anxiously, and there is said to be a great deal of self-reduction practised here by the fat ones. It's no joke for the girl who has been endowed with rounded outlines to have to qualify for the sixteen-inch hip measure. The bureau has hitherto been a haven for girls of all heights and all weights, a pleasing variety of femininity that ranged through the whole gamut of form and figure. As soon as the new rules get down to working order the bureau will present a dismal sameness of lanky, raney females, looking like a job lot of saplings.

Those are the kind who can make money for Uncle Sam.


# Lakes and Rivers

**In the Boston Metropolitan District are many beautiful lakes, ponds and rivers that can be conveniently reached either directly or by connecting lines from any line operated by the Boston Elevated Railway Company. Those mentioned below are especially suitable for outing purposes.**

**FIVE-CENT TRIPS**

**Spy Pond.** Arlington car from either Park St. Subway Station or Sullivan Square Elevated Station.

**Charles River.** Charles River Bridge car from Dudley St. Elevated Station.

**Mystic Lakes.** Medford Hillside car from Sullivan Sq. Elevated Station.

**TEN-CENT TRIPS**

**Crystal Lake.** Newton Boulevard car from Park St. Subway Station; change to Newton Highlands car at Lake St.

**Ponkapoag Pond.** Blue Hill car from Dudley St. Elevated Station.

**Forest Grove.** Newton car from Park St. Subway Station; change at Newton Corner to Auburndale, via Waltham car.



JAYNES & CO'S

New Drug Store

We are indebted to a generous public for the success of our Drug Store opening ever accorded to any firm in New England.

We desire to render our most sincere thanks to the people for this token of their cordial endorsement and to apologize for any inconvenience caused by the great crowds of people.

As the Gentlemen gallantly gave way to the Ladies on our first day, we will continue same Tuesday, Conservatory Cigar Offer all day Tuesday. In appreciation of this gallantry One Jaynes' Concha PERFECTO with each purchase of 25c or more in our Cigar Department.

Remember Jaynes' Perfecto—A 15c. cigar for 7c. Popular brands, 10c cigars, 7c each.

Jaynes & Co.

Trade Mark

NEW DRUG STORE

Cor. Washington and Bedford Sts.



ITCHING DEVILS

Are little patches of Eczema on the skin, scalp, or hands, which are instantly relieved and speedily cured by baths with CUTICURA SOAP and gentle anointings of CUTICURA OINTMENT, the great Skin Cure.



L. SPEIDEL & CO. Main 324

51 Sleeper Street, South Boston

Pabst Blue Ribbon Beer

WHEN ORDERING ASK FOR PABST

# HUB ACTRESS SECRETLY WEDS GERMAN BARON

Miss Blanche Weston, Divorced From Dr. W. L. Mallaber, Is Now Baroness Lofeld.

MARRIED IN NEW YORK

Through a statement made by her mother, it became known today that Miss Blanche Weston Jewett, formerly of Boston and Lowell, had been secretly married to Baron August Franz Eugene Off von Waldeck Lofeld, in New York, on July 19. Miss Jewett was well known several years ago as a member of the "Nancy Brown" company, and was considered a promising actress.

Her marriage in the "Little Church Around the Corner" in New York was solemnized by the pastor. After the wedding the couple went to the Catskills, and later returned to New York, where they are now. They will sail for Germany about September 12.

Miss Jewett was formerly the wife of Dr. William L. Mallaber, a graduate of Harvard Medical School and later a newspaper man in San Francisco. Shortly before the earthquake in San Francisco the couple separated, and afterward were divorced. Mrs. Mallaber taking her maiden name. After the divorce she came to Boston, where she lived with her mother later going to New York, where she expected to become a member of "The Chimmie" company.

It was while she was in New York that she met the baron, and after a short courtship married him, without notifying her friends.

The Baroness von Wahlbeck was born in Lowell and was well known in Boston. At an early age she went on the stage and had great success in playing children's roles.

## A. F. of L. TO TAKE UP WAR ON CONRIED

NEW YORK, Aug. 28.—It is announced that the American Federation of Labor will take charge of the fight against Director Conried of the Metropolitan Opera House, to compel him to make terms with the Chorus Singers' Union before the opening of next season.

## COMPROMISE ON DELEGATES.

NEWMARKET, N. H., Aug. 28.—At the Republican caucus last night a compromise was effected on the delegates to the State convention, three for Floyd for Governor and one for Greenleaf being chosen.

# Bay State Begins War on Dust

# Oil and Tar on State Boulevards For Autos

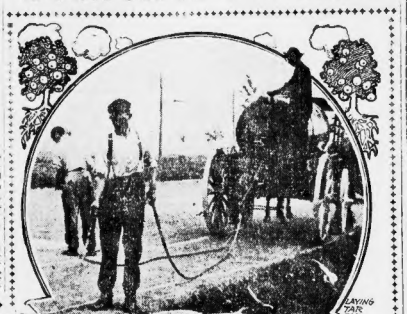

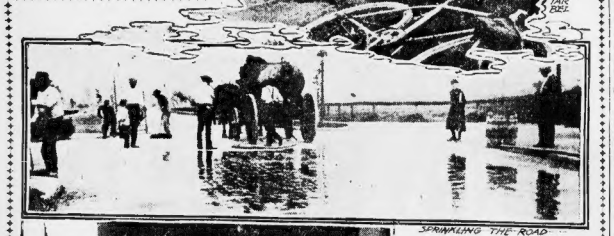

## HOW STATE ROADS ARE BEING DRESSED.

Photographs by Boston American Staff Photographer.

## Metropolitan Park Commissioners Experiment in Methods of Protecting Road Surfaces.

Experiments are being conducted by the Metropolitan Park Commissioners with a view of determining the best way of laying dust and protecting the surface of the boulevard roads. The advent of the motor car has caused, to a certain degree, at least, a revolution in road construction and maintenance.

The Metropolitan Park Commissioners, realizing that something must be done in this direction, have gone ahead with experiments of their own. These they are conducting; one along the Revere Beach boulevard, from Second street to Every street, and the other between Wellington and Revere parkway bridges on the Fellsway.

On the Revere Beach boulevard "tarvia," as it is known, is being adopted under the directions of the engineer and Chief West of the Metropolitan police. The roadway was first swept clean to rock bed. Then a layer of molten tar was laid, the tar making fine or five inches into the road bed. Before the tar had become cold a heavy layer of stone dust was thrown over the road. Ten or twelve hours later this was rolled down by a steam roller, the dust thereby becoming firmly imbedded in the road, making a thoroughly good surface, one free from dust, which should last for several years. This tarvia will shed water like a duck and should, it is argued, keep the road free from dust and lengthen its life. The work was inaugurated about the middle of last week, and so far has proven successful.

The second experiment is that of oiling the roads with a special composition. The oil was applied by means of hose, being spread thickly, to sink into the roads and bind the dust and surface together in firm embrace. This road now differs but little from that used in the Vanderbilt road race, or the oiled roads of California.


## TO SELL MT. OLIVE CHURCH.

The Mt. Olive Baptist church of Cambridge will be sold for the second time by th mortgagee, Edward A. Foster, September 10, for breach of the contract.

## LIFE SAVED BY SWAMP-ROOT

The Wonderful Kidney, Liver and Bladder Remedy.

SAMPLE BOTTLE SENT FREE BY MAIL.

Swamp-Root, discovered by the eminent kidney and bladder specialist, promptly cures kidney, liver, bladder and uric acid troubles.

Some of the early symptoms of weak kidneys are pain or dull ache in the back, rheumatism, dizziness, headache, nervousness, catarrh of the bladder, gravel or calculi, bloating, sallow complexion, puffy or dark circles under the eyes, suppression of urine, or compelled to pass water often day and night.

The mild and extraordinary effect of the world-famous kidney remedy, Dr. Kilmer's Swamp-Root, is soon realized. It stands the highest for its wonderful cures of the most distressing cases. If you need a medicine you should have the best.

Swamp-Root is not recommended for everything, but if you have kidney, liver, bladder or uric acid trouble you will find it just the remedy you need.

Sold by druggists in fifty-cent and one-dollar sizes. You may have a sample bottle of Dr. Kilmer's Swamp-Root and a pamphlet that tells all about it, including many of the thousands of letters received from sufferers cured, both sent free by mail. Write Dr Kilmer & Co., Binghamton, N. Y., and please be sure to mention that you read this generous offer in the Boston Daily American. Don't make any mistake, but remember the name, Swamp-Root, Dr. Kilmer's Swamp-Root, and the address, Binghamton, N. Y., on every bottle.


# Houghton-Dutton Co.

It pays to pay cash

NEW ENGLAND'S GREAT CASH HOUSE

Our Underselling Supremacy Is Never Questioned.

Our Great House Furnishing Section, on the fourth, fifth and sixth floors, is now complete for the fall trade, and we will renew our weekly sales and will again make

# WEDNESDAY

## House Furnishing Day

With these incomparable bargains we also give on Wednesday

DOUBLE LEGAL STAMPS IN ALL DEPARTMENTS

## FURNITURE DEPARTMENT

**5-Piece Parlor Suite**

**For this Sale 29.98**

Justice to our many disappointed customers demands that we again put this beautiful 5-piece Mahogany-finished Parlor Suite before them, which we do with a better, bigger and busier selection of patterns than ever before. Including new Gobelin tapestries, Satin damask, Verona velours, and our ever popular ecru and green silk tapestries. **29.98**

An attractive and beautiful **Sideboard**, serpentine top, French bevel mirror, divided top drawers, one lined and one large linen drawer, two roomy cupboards (swell front), brass trimmings, well finished and castored. Value $16.98, for ..... **11.89**

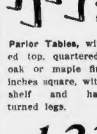

48 of these neat and stylish **Reception** or **Corner Chairs**, upholstered in Verona velours in select patterns, being the remainder of our last phenomenal sale of these chairs, for ..... **2.98**

This **Dresser**, with round or oval French bevel mirror, straight front, panel ends and divided top drawers, 39 inches high, nicely finished and castored, $8.98 value, **6.98**

We have just 28 of these beautiful quartered sawed oak **Buffets**, with lined drawer for silver, French plate mirror, large linen drawer and 2 cupboards, French shaped legs and hand rubbed polished finish. This will positively be your last chance at this bargain. Regular $20 Buffet for ..... **12.89**

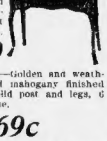

**Parlor Tables**, with shaped top, quartered sawed oak or maple finish, 16 inches square, with under shelf and handsome turned legs. **1.23**

**Mission Stools** of weathered oak, same as cut. Genuine leather upholstered tops, assorted colors, size of top 12x12 in. $1.98 value..... **98c**

Round weather oak Tabourette, square frame. Regular 50c value, for ..... **29c**

**Clothes Poles**—Golden and weathered oak and mahogany finished costumers, solid post and legs, 6 pegs, 98c value. **69c**

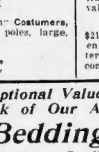

Assorted verona and plain velour upholstered **Couches**, full spring edge, biscuit tufted and plaited oak frame, 70 inches wide. $14.98 value ..... **9.98**

Quartered Oak **Book Case**, finished golden or imitation mahogany, hand rubbed, polished, finished and castored, with 4 adjustable shelves and brass rod for drapery. Regular $8.48, for this sale ..... **5.69**

129 oak and mahogany **Costumers**, extra heavy turned poles, large, strong pegs. **98c**

$21.98 Silk Velour upholstered **Couches**, golden brown and green, quartered oak frame, full spring construction ..... **15.98**

We carry the celebrated **Gunn Sectional Book Cases**, in all styles and sizes.

*Here Are Exceptional Values for the Last Week of Our August*

## Bed and Bedding Sale

*15.96 Bed and Bedding Outfit 9.98*

This handsome continuous post Bed with brass rods and husks, complete with steel tube "National" spring and splendid hair top mattress, in either one or two parts. A very substantial Bedding outfit at a positive saving of $5.98.

**Single Couch Bed Outfit**

Steel angle frame, 2-6 wide, fitted with "National" spring, complete with wool mattress and tapestry couch cover. Outfit worth $5.94. Special for Wednesday ..... **3.98**

**Adjustable Side Couch Bed**

Steel angle frame fitted with "National" spring, sides which (when raised) make a double bed. Also can be lowered at will for day use as a couch. $3.98 value. Special for Wednesday ..... **2.49**

*PHENOMENAL PRICES ON*

## Ruffled Muslin Curtains

*25,000 Pairs*

*At a Sacrifice That Will Startle Our Competitors*

*10,000 Pairs Hemstitched Muslin Curtains*

**39c Per Pair**

Choice of either plain, with wide hemstitched ruffle, or 5 fine tucks with hemstitching, 40 inches wide, 2½ yards long. These curtains are made of standard Cable quality muslin and are here offered at less than manufacturers' cost. Only 6 pairs to a customer; none to dealers; no mail orders.

**3500 Pairs Plain and Figured Muslin Curtains** ..... **49c** Per Pair

Fine, sheer organdie muslin, made up with tucks and figured insertion, finished with hemstitched ruffle, 36 and 40 inches wide, 2½ yards long. Regular 89c value.

**$1.50 Renaissance Lace Curtains** .... **98c** Per Pair

Excellent quality white Bobbinet, made up with Renaissance lace insertion and edge on ruffle, full 36 inches, 2½ yards long.

**5000 Drummers' Samples**

25c Muslin Curtain Samples **12½c**

50c Scotch Lace Curtain samples, each ..... **19c**

75c Scotch Lace Curtain samples, each ..... **29c**

$1.00 Renaissance Lace Curtain samples, each ..... **39c**

**5000 Pairs Battenberg Trimmed Muslin Curtains** ..... **69c** Per Pair

Plain and tucked muslin curtains, finished with Battenberg lace insertion and edge on ruffle, also 2,500 pairs of very fine organdie, made with tucks and hemstitching. Beautiful quality, sold regularly for 98c to $1.25 per pair.

**2500 Pairs $2.00 Muslin Curtains** ..... **98c** Per Pair

Finest quality organdie muslin, made with tucks and hemstitched ruffle, one pattern with two hemstitched tucks and hemstitched ruffle, also four patterns of figured jacquard muslin curtains, with hemstitched ruffle, one pattern of tamboured muslin with hemstitched ruffle. These beyond doubt are the best values we have ever advertised.

## Guaranteed Sanitary Mattresses

**Soft Top Mattresses**, made up in blue and white ticking, all sizes, choice of one or two parts. Worth $2.50 each **1.83**

**Cotton Top Mattresses**, made in good grade of ticking with cotton felt top and fine excelsior filling. Worth $3.25 each **2.59**

**Hair Top Mattresses**—Rattan fibre with soft hair top made up in good grade fancy ticking. Worth $4.98..... **2.98**

## Three Bed Spring Specials

**Woven Wire Springs**, bronzed tube frame, close mesh woven wire, all sizes..... **1.93**

**National Springs**, large bronze tubing, heavy angle at ends, 58 oil tempered helicals. Regular $3.50 value..... **2.39**

**Guaranteed National Springs**—Extra heavy tubing, 1¾-inch angle at ends, best springs and wire. Guaranteed for a lifetime's wear. Worth $5.50 **3.59**

## Mattresses Made Over and Furniture Reupholstered

During the next two weeks we shall continue to quote special Summer Prices on making over Mattresses and Reupholstering Furniture. We assure you a marked saving in cost and much prompter service if you anticipate your wants and Have the Work Done Now.

## Floor Coverings

Last Call on our Mid-Summer Sales. Prices which will not be duplicated again this season.

All wool **Pro-Brussels Art Squares** in extra heavy quality—medallion and all-over effects. An excellent covering for dining or sitting room.

| Size. | Value. | At. |
|---|---|---|
| 2 x3 yards..... | 6.00 | 4.23 |
| 2½x3 yards..... | 7.00 | 5.38 |
| 3 x3 yards..... | 9.00 | 5.98 |
| 3½x3 yards..... | 10.50 | 6.98 |
| 4 x3 yards..... | 12.00 | 8.48 |

Five-frame **Body Brussels Rugs**, in desirable patterns. Special sale price for this week only:

| Size. | Value. | At. |
|---|---|---|
| 8.3x10.6..... | 28.00 | 21.48 |
| 9x12 ..... | 30.00 | 23.48 |

**China Matting**, in fancy colors, by 20 or 40 yards only, 10c a yard..... **10c**

**Axminster Carpets**, manufactured by the Bigelow Carpet Company and Alex. Smith & Sons Carpet Company. Beautiful covering for the parlor floor. Regular $1.50 value, at 98c per yard..... **98c**

**Japanese Mattings**, with cotton warps, in three color carpet effects. Regular 40c value, by the roll of 20 or 40 yards only, 25c a yard. **25c**

**Inlaid Linoleums**. German goods with colors through to the back. Regular $1.50 quality at 98c per square yard ..... **98c**

## PICTURES

Our attractions are many at all times, in this fast growing department. Here are very especial attractions for this sale.

**Free Hand Pastel Landscapes**, elegant gold burnished frames, size 20x24. Regular $7.49..... **5.69**

Etchings in historical landscape views, nicely matted in wide carbon oak frames, size 33x43. Regular price $2.98..... **1.98**

Harvest Moon, with gilt or dark frames, size 33x43. Regular $3.98, **2.49**

Colored Landscapes, matted and framed in 2-inch gilt, size 23x28. Regular 98c..... **64c**

Mirrors, all sizes and shapes. Prices from..... **10c** to **20.00**

*Our reputation for low price picture framing remains the same.*

## New Wall Papers

Our Wall Paper stock is more complete and varied in patterns, colors and qualities than ever before. All the desirable styles for the most up-to-date decoration are here shown at prices from 1-3 to 1-2 below those asked by the exclusive dealers. Of the more conventional styles for common use we have always carried immense varieties and shall continue to be the leaders.

Wall Papers for every room in mansion, cottage or apartments, in styles for every taste, at prices below competition. New patterns at

**5c, 7c, 9c, 12½c, 17c Upwards**


# RAYMOND

**Our Greatest August Bargain Sale, 1906**

**The Greatest Hat Values in the World**

**The Greatest Clothing Values in the World**

**The Greatest Shoe Values in the World**

**The Only Real Bargain Store in Boston**

Special Entrance 352 Washington St., or through the crowd, 354 and 356 Washington St., or 31-33-35 Hawley St.

# NO ICE CREAM POISONING CAN BE ALLOWED

**—BOSTON HEALTH BOARD**

**Sanitary Inspectors Get Strict Orders to Prevent Danger at All Hazards.**

**ALL DEALERS ARE WARNED**

Because of the wholesale ice cream poisoning tragedy in Newburyport, the regulations of the Boston Board of Health governing the manufacture of ice cream will be more rigidly enforced than ever, and in a talk to the seventeen sanitary inspectors of the Board of Health this morning, Dr. Samuel H. Durgin, chairman of the board, impressed this fact: "There must be no repetition of the Newburyport tragedy in Boston."

Comprehensive and adequate as were the regulations issued by the Board of Health to the Boston ice cream manufacturers two weeks ago, every inspector of the sanitary divisions of the city will see to it that the sections of article IV. are rigidly adhered to.

**Important Rules Laid Down.**

Article IV. is as follows:

"Section 1. All cream, milk or skimmed milk, employed in the manufacture of ice cream, shall before use be kept at a temperature not higher than fifty degrees Fahrenheit.

"Section 2. No person, by himself or by his servant, or agent, or as the servant or agent of any other person, firm or corporation, shall in the city of Boston, sell, exchange or deliver, any ice cream which contains more than 500,000 bacteria per cubic centimeter.

"Section 3. No old or melted ice cream, or ice cream returned to a manufacturer from whatever cause, shall again be used in the preparation of ice cream."

The Board of Health's regulations for manufacturers of ice cream, issued on August 4, have been posted in all the places in Boston where ice cream is made. There is no doubt that the ice cream manufacturers will obey the rules of the Board of Health, for the persistent and merciless prosecution of the violators of the milk laws by the board has taught a well-learned lesson.

**Millions of Gallons a Week.**

Boston consumes millions of gallons of ice cream every week. There are thousands of places where the cream is made. Since the new regulations were first issued the sanitary inspectors have visited and inspected about 2,500 places, and there are probably 1,000 or 1,500 more in the city that will come in for inspection and regulation.

Samples of manufactured ice cream are taken in much the same manner that milk is secured. These samples are taken to the bacteriological laboratory of the Board of Health and the regular experts employed subject them to the usual tests. Where injurious matter is found, action will be brought against the dealer or manufacturer as in the case of impure milk.

The North End has been visited by the sanitary inspectors and hundreds of the "hole-in-the-wall" places have been examined. As far as could be found, however, sanitary conditions were not flagrantly violated.

**Thoroughness Enjoined.**

Dr. Durgin in his talk to the sanitary inspectors this forenoon impressed upon them the necessity of thoroughness and painstaking in their inspection. The board, he pointed out, requires of manufacturers of ice cream that ice cream shall be made or stored in the same building with horses or other animals, nor in rooms occupied for sleeping purposes.

Utensils used in the process of manufacture must be clean and sterilized, and persons engaged in the business must be cleanly dressed. Ice cream must be stored in a covered box or refrigerator, properly drained and cared for.

Dr. Durgin told a BOSTON AMERICAN reporter that he felt that ice cream was being manufactured in Boston under sanitary conditions, and that the board would be able to cope with the situation successfully.

# ALL CZAR'S OFFICIALS MARKED FOR DEATH

**GOVERNMENT IN TERROR, REVIVES SPECTRE OF MILITARY DICTATORSHIP.**

**By Robert Crozier Long,**

**The American's Special Commissioner in Russia.**

**Special Cable to Boston American.**

ST. PETERSBURG, Aug. 28.—The reign of terror continues here. The existence of a widespread plot to kill all high officials, as boasted in the revolutionaries' proclamation Sunday, was confirmed yesterday by the murder in the Government square, Warsaw, of Acting Military Governor Vouliiarlarsky. He was shot from a window while in his carriage.

The proprietors of the leading St. Petersburg hotels received a friendly tip yesterday from the revolutionaries not to take in General Rennenkempf and Governor Kurloff of Minsk, who have been sentenced to death by the revolutionaries.

The latter warned the hotel men that if they received the condemned men their hotels would be shattered by bombs.

The leader of the Stolypin bomb throwers, though terribly wounded and writhing in torture, stoically refuses to reveal the identity of his accomplices. Every hour he smilingly gives the police inquisitors false tips where to find the accomplices and keeps the police busy on wild goose chases.

One of the terrorists captured Saturday night at Peterhof, a man named Lukinnesky, of Moscow, had a bomb filled with ordinary black powder. It has developed the terrorists were not after the Emperor, but intended to explode a harmless bomb near the wall in order to entice General Trepoff out of the palace, when confederates would have assassinated him.

**DEATH THREAT TO PRISONERS.**

General Rennenkempf, who commanded a cavalry division of Kuropatkin's army in the Japanese war, and who now is Governor-General of Chita Province, issued a remarkable terrorist proclamation on March 14, in which he announced that if any attempt was made upon his life all the revolutionists then in prison in his jurisdiction would be executed within an hour.

**Mutiny in the Black Sea.**

A report reached St. Petersburg that Colonel Bloman of the Reulmousky Guard Regiment, had been assassinated at Lozo, where he stopped while on his way to War saw to take up a position on the staff of General Skalion, Governor-General of Warsaw. The report has not yet been confirmed, though four officers are said to have left St. Petersburg to identify the body.

It is reported that news has reached St. Petersburg that twenty-one men belonging to the battleship Panteleimon, formerly the Kniaz Potemkine, on which a mutiny occurred last year, seized a cutter and landed on Berezan Island, where Lieutenant Schmidt was executed, and planted a red flag there.

Sendings of seamen belonging to the Black Sea fleet are said to have been held at various places, and reinforcements of troops are reported to have been sent to Odessa and Sebastopol.

## BLAME GOVERNMENT FOR BOMB CRUSADE BY REVOLUTIONISTS

ST. PETERSBURG, Aug. 28. The open campaign against the government which the social revolutionists inaugurated with the attempt on the life of Premier Stolypin Saturday and the assassination of General Min and General Luzlauski, has produced such a feeling of resentment at Peterhof that the spectre of a dictatorship has been revived.

The government, it is said, can only rely on force to fight the terrorists, as the public press, which might be expected to manifest a revulsion of feeling against the crime which sacrificed the lives of a score of innocent persons in the attempt to murder a man who personally had not given cause for offence, remains coldly indifferent. Only the News, Vremya and the official Russia denounce the terrorists.

**Hundreds Under Arrest.**

The conclusions of the liberal press are summed up in the charge made in the Retch that the government alone is guilty and responsible for what has happened.

The police have made hundreds of arrests since Saturday in an attempt to get their hands upon the participants in what is evidently a far reaching conspiracy, but thus far all that has been definitely established is that five of the men who sacrificed their lives in the attempt on the Premier arrived here August 25 from Moscow, where the organization is supposed to have its headquarters, accompanied by two women.

A passport bearing the name of Sophie Lurinoff, a peasant from Perma Province, was found on the girl who was arrested for the murder of General Min.

Prince Nekeshidze, who was one of the victims of the attempt on M. Stolypin's life, was the inventor of an armored automobile which is for use in the warfare against the revolutionists.

## MONEY KINGS AID SAILORS' INSTITUTE

NEW YORK, Aug. 28.—Of $350,000 needed to pay for a site and a building for seamen which the Seamen's Church Institute of New York proposes to construct, $181,000 has been subscribed. The proposed building will cost $350,000. Among the subscriptions thus far received are $25,000 each from John D. Rockefeller and J. P. Morgan, Frederick W. Vanderbilt and Andrew Carnegie each sent checks for $10,000.

**TOOK CARBOLIC ACID.**

NEW YORK, Aug. 28.—Mrs. Cornelia Wilson Stetson, widow of Ex-Mayor Henry Stetson of Orange, N. J., committed suicide yesterday by taking carbolic acid.

# KILLS WOMAN WHO FAILED TO BE TRUE TO HIM

**Shoots Another Woman, Then Tries to Kill Himself With Last Shot.**

**FIRED SHOTS IN CROWD**

**By Boston American Leased Wire.**

NEW YORK, Aug. 28. Returning from a year's voyage to find that the woman who had sworn to love him had transferred her affections to another, Martin Winterstein, a Swedish sailor, today shot and killed Mrs. Annie Larson of No. 183 Henry street, Brooklyn, and perhaps mortally wounded her cousin, Mrs. Fanny Berg. Winterstein, blood crazy, then ran amuck in the street, firing his revolver at random into the crowd which gathered. With his last shot he tried to kill himself, but was prevented by a policeman who arrested him.

Larson is a fireman on the steamer Colon, which arrived on Sunday from Mobile. When he sailed away from that port about a year ago he left Mrs. Larson in the little Swedish village where she was killed to-day and which Winterstein proclaimed.

Living with her was her cousin, Mrs. Bultrun. Both women were comely and about thirty years of age.

**Promised to Be True**

Before sailing Winterstein won promise by the woman that she would be true to him, but when he returned on Sunday he learned that there was another man occupying a place in Mrs. Larson's affections.

Calling at the flat about 9 o'clock on Sunday he demanded of his former sweetheart that she give up the man and return to him as she had promised.

She put him off and promised to see him last evening about 6 o'clock. She did not appear and Winterstein went back to his ship very angry. He returned to-day at an early hour. He was told by Mrs. Bultrun that Mrs. Larson was not at home. Going to the street he saw Mrs. Larson at the window, however, and again entered the house.

Mrs. Larson was sitting at the break fast table.

"Will me my answer!" he shouted.

Mrs. Larson stepped back in fear, saying, "Come back later. It's too early to talk of such things now."

"Yes already waited too long," said Winterstein, and drew his revolver and shot the woman through the heart.

**Tried to Kill Himself.**

He passed at once into the bedroom adjoining where Mrs. Bultrun was dressing. He fired three shots into her breast, but did not kill her. Then he rushed into the street, firing at random. He reloaded his revolver twice. With his last shot he tried to shoot himself in the mouth, but Policeman Kelly of headquarters grabbed the gun from his hands.

At police headquarters Winterstein expressed no regret for his act. He said he thought Mrs. Bultrun became he blamed her for a good deal of his trouble. She was taken to the Long Island Hospital.

## MIRROR GUIDES HAND OF SUICIDE

FRANKLIN, Mass., Aug. 28.—Standing before a mirror Albert E. Hockwood committed suicide to-day by slashing his throat with a razor. After committing the rash act he walked through the sitting room and kitchen and fell out of the rear door of the house, where he expired. He was forty-five years old. Since the death of his wife he has been despondent.

# AMERICAN'S GUESTS SEE WONDERLAND

**Thousands Having All-Day Outing at Big White City by the Sea.**

**TWO BIG EXCURSIONS**

As guests of the BOSTON AMERICAN, thousands are enjoying an all-day outing at Wonderland, the big white city at Revere Beach, to-day, and there has been no larger crowd, with the possible exception of two, since the popular amusement resort was first opened. In addition to the thousands who entered the gates on tickets clipped from BOSTON SUNDAY AMERICAN, there were two big excursion parties.

One of these was the ten thousand members of the Boston Elevated Mutual Aid Association, and every attraction in the park was generously patronized. Of course, the Chutes and the fantastic "Fatal Wedding" were the most popular attractions on the grounds. Free tickets to both the Chutes and the "Fatal Wedding" were printed in the BOSTON SUNDAY AMERICAN.

**Fun for Youngsters.**

The free entertainment provided in the circus ring is a good one, and the clever trained poodles are especially delightful to the children. The youngsters seem to have everything their own way, to-day, here for a real vacation. Everything has been arranged for the afternoon in Fun and Frolic, one of the most important of the attractions in Wonderland, and every thing that will tend to enhance the comfort and amusement of the guests of the BOSTON AMERICAN and the other excursionists has been provided.

The Fun Factory is another well patronized by crowds of interested visitors to-day. Fun-provoking mechanical inventions are scattered here this week. Two little Polish children, who have been brought back to health and strength through the agency of the Industrial Aid Society, are entertained to-day by Father Sullivan of Revere. Both little boys were so long and so supposedly miserable as to usually bestowed upon babies of that nationality, and the two are said to receive their full share of attention to-day. Perhaps the two little Polacks enjoy their outing!

There are also two pair Syrian twins in the incubator exhibit. They are the first of that race to be patients in the hospital and are remarkably lusty young ones. Certainly interested will be the big list of the visitors to the incubator exhibit. These are fourteen tiny children being cared for, and every one is worth an hour's shooting at.

**Plan Infant Reunion.**

The company controlling the exhibit is planning to hold a reunion of the little children who have been cared for this Summer. This will probably be held during carnival week, and it ought to be a very interesting affair. Already a baby congress with the dean of the assembly possibly three months old!

The huge delegations of merry making wonderland excursionists enjoyed themselves at declared yesterday. One was made up of the Lowe employes of the United Shoe Machinery Company of Lynn, and 5,000 more employes of the United Shoe Machinery Company of Worcester had a jolly time. The ballroom was crowded last evening.

This week and next promises to be the biggest excursion weeks that Wonderland park has known, and on Labor Day, which in other years has always been a record breaker, the Revere Beach resort is expected that there will be just about room enough in the big enclosure to accommodate the crowd that will surely storm the gates from an early morning until late in the evening.

Of last accounts, there was something doing at Wonderland park.

## HIBBARD DEBILL'S CASE CONTINUED

Hibbard DeBill, the man who was arrested in Melrose on a charge of having in his possession was arraigned before United States Commissioner Hayes in the federal building to-day, and at the request of the government his case was continued one week.

## CAMP MEETING OPENS.

HAMILTON, Aug. 28.—The annual camp meeting under the auspices of the Methodist denomination opened here to-day with hundreds of people from all parts of the State being present.


# HENRY SIEGEL CO.

Washington and Essex Streets. Tel. Oxford 2000. Mail Orders Filled.

**Editorial Expression**

The Henry Siegel Co. Store service is conceded by expert retail authorities to embody all that is excellent and desirable—every feature that tends to diminish the exertion of shopping has been adopted—human ingenuity has almost exhausted itself in the perfection of detail that characterizes the system of deliveries—the delivery of parcels for their intended destination consuming less time than any delivery system in Boston. If you could see our sub-basement and observe the infinite care exercised in assorting, checking and routing, it would prove a revelation to you. It's a distinct step forward in retail delivery service that is unparalleled and unique. And this is merely one detail that goes hand in hand with the maintenance of a high standard of merchandise—a service—merely an instance of the intelligent initiative that makes this a store of real helpfulness to a constantly increasing clientele.

**Notice to Our Charge Customers**—Charge customers may anticipate their fall housefurnishing needs by availing themselves of the attractive prices, and have all purchases on Wednesday, Thursday and Friday, August 29, 30 and 31, charged on bill rendered October 1.

## Convincing Furniture Bargains

**Parlor Table** The $8.00 kind for..... **$4.95**

A large stock of odd Parlor Tables go on sale at half price.

This is one of several styles of $8 to $12 tables to go at..... **$4.95**

16-inch tables, glass top, were $3.00, now..... **$1.50**

24-inch tables, were $5.00 and $6.00, now.. **$2.95**

**Rattan Rocker** The $6.00 kind for..... **$3.45**

Full Roll Back, handsomely and substantially made, apron front. Special ..... **$3.45**

**Dining Chairs**

$3 Dining Chairs, **$2.00**
$4 Dining Chairs, **$3.00**
$6 Dining Chairs, **$5.00**

**Oak Buffet** The $37.50 kind for.. **$25.00**

Quartered Oak Buffet, swell front, finely polished, large mirror, $37.50 value for.... **$25.00**

**Dining Tables**

$20.00 Tables, at **$15.00**
$17.50 Tables, at **$12.50**

**Enamel Bed** With spring and mattr's **$7.85**

This strong enamel bed, all sizes, with a reinforced spring and soft top mattress, complete for **$7.85**

**Mattresses**

Felt mattress, $15.00 value at..... **$8.50**

Combination mattress, $6.00 value at..... **$3.95**

Henry Siegel Co.—Fourth Floor, Essex Street to Hayward Place.

## Our Sale of Regent Kitchen Ware Offers Bargains of Exceptional Merit

**Water Pitchers**

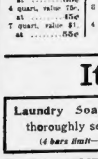

2 quart, value 50c, at..... 29c
3 quart, value 65c, at..... 35c
4 quart, value 75c, at..... 47c
7 quart, value $1 at..... 55c

**Sauce Pots**

Berlin shape with enamel covers.
2 quart size, value 35c, at..... 25c
6 quart size, value 65c, at..... 35c
4 quart size, value 75c, at..... 49c

**20c Utensils at 10c**

Soup Strainers..... 20c and 25c
Drinking Cups..... values, your
9-inch Pie Plates..... choice at
Hanging Soup Dishes..
Perforated Soup Ladles **10c**

**Tea and Coffee Pots**

1½ quart size, 50c value, at..... 29c

**Tea Kettles, Flat Bottom**

4 quart, value 75c, at..... 49c
5 quart, value $1.00, at..... 59c
7 quart, value $1.35, at..... 69c

Henry Siegel Co.—The Basement, Hayward Place Side.

## It Pays to Buy Groceries Here

**Laundry Soap**—Good Will laundry soap, thoroughly seasoned, the regular 5c bar ..3c
*(4 bars limit—no mail orders filled for this item.)*

**Cocoa**—Walter Baker's Breakfast Cocoa, ½-lb. tin..... 14c
*(2 tins limit—no mail orders filled for this item.)*

**Hams**—Armour's fine sugar cured hams, sold by other dealers at 18c, 10 to 12 lbs., each special, per lb..... 14½c

**Laundry Starch**—1 car (30,000 lbs.) best lump laundry starch, 50-lb. wood box, special, $1.55, 5 lbs..... 18c
*(1 box limit.)*

**Coffee**
Choice Golden Santos, fresh roasted daily, worth 20c, special, 7 lbs. $1.00, lb ...15c

**Sample Tea**
1000 lbs. freshly blended choice drinking sample tea, worth 35c, special, 5 lbs. $1.10, per lb ...23c

**Lima Beans**
700 cases Bermuda brand fancy Lima beans, regularly 12c, special, dozen 75c, 2-lb. can ..... 8c

**Puffed Rice**
American Cereal Company's Quaker Puffed Rice, the regular 10c pkg ..... 6c
*5 pkgs. limit—no mail orders filled for this item.)*

**BAKING POWDER**—HAZEL, pure cream tartar, 1-lb. can 35c
**FLOUR**—HAZEL, best XXXX Minnesota patent, barrel $5.10
**POTATOES**—Extra fancy Green Mountain stock, bu. sack ..85c
**CHEESE**—Best imported Swiss, cut to order, lb..... 37c
**SWEET CORN**—Fancy Washington, dozen cans..... 11c
**CRACKERS**—Tea biscuits, honey jumbles, Dolcettes and zephyrettes, lb..... 10c
**TOASTED CORN FLAKES**—Kellogg's, package ..... 10c
**SHREDDED WHEAT BISCUIT**—Package ..... 12c
**PEA BEANS**—Fancy hand picked California, 10 lbs..... 35c
**ROLLED OATS**—Best 10lb sack ..... 35c
**YELLOW SPLIT PEAS**—10 lbs. 35c, lb..... 4c
**SUGAR CORN**—Vesper brand, dozen cans..... 95c
**EARLY JUNE**—Sweet wrinkled peas, tender and delicious, dozen cans..... 95c
**CAMPBELL'S SALAD DRESSING**—Per bottle..... 10c
**GRAPE JUICE**—Grayson's unfermented, dozen ½ pints $1.10
**TABLE SALT**—Mitford fine, dozen cans..... 10c
**PRINCESS TEA**—Blended from the choicest Ceylon and India tea, 1-lb. sealed canister ..... 25c
**CAMPBELL'S SOUPS**—All kinds, 3 cans..... 25c

Henry Siegel Co.—Fifth Floor, Hayward Place Side. Tel. Oxford 2000.



Do Not Fail to Leave Your Order With Your Newsdealer

—FOR THE—

# Great Special Labor Number

OF THE

# Boston Sunday American

Out Next Sunday, Sept. 2



# 75 DAYS

have elapsed since the BOSTON AMERICAN filed with the Attorney-General a formal information and petition that he bring suit to force the New York, New Haven & Hartford Railroad and the Boston & Albany Railroad to obey the law and to abandon the competing trolley lines which they have illegally acquired.

The Attorney-General has delayed action until the New Haven road has disposed of its holdings secretly to a "voluntary association" organized by itself, which is not subject to the control of the State Railroad Commissioners.

**Why did the Attorney-General delay?**

# THREE MORE LOCAL THEATRES ARE OPEN

## ZIN-ZIN-NATI AND PRINCE OF PILSEN RETURN

### Same Old Rubicund, Rollicking German as Ever, With New Chorus.

He's the same old rubicund, rollicking Prince of Pilsen, the perennial favorite.

"Vas you ever in Zin-zin-nati?" was just as good at the Tremont last night as it vefer vas. Jess Dandy was there as the Prince. Pauline Grossmayer was there as the witching widow. And several other favorites and some new local faces accompanied them in the return of Pixley & Luders's tuneful musical comedy, which was certainly made have been sung and whistled probably from "Zin-zin-nati" to Pilsen ung well nations.

"The Prince of Pilsen" is here for two weeks under management of Henry W. Savage, and staged, as usual, by George Marion. There was an unusually large hot weather audience, and applause was quick and constant. And really, you must think and dream in Dinkelspiel talk by this time, was an effort of will at this topical song, "Imagination," was encored till less came to mind and Jess Dandy pathetically explained that he didn't "Got no more singin'."

Among the new entertainers in Pilsen is Albertine Benson as the lesser girl. Miss Benson is a Chicago girl, tall, graceful, pretty and with good singing voice. In the second act, when she sings "Nature in Marble Hall," both of which are full of laughable situations, good comedy, charming music and up-to-date specialties. Bob Ellsworth's "A Society Whirl" and "Nature in Marble Hall," both of which are full of laughable situations, good comedy, charming music and up-to-date specialties. Bob Ellsworth heads the cast, with Mike Nilose, Will Bowers and Ruby Leoni, one of the handsomest women on the stage. The olio presents Smith and Baker, singing and dancing comedians; Nilose and Bowers, comedy sketch team; Dora Benson, singer of coon songs; the Millard brothers, Irish and fancy dancers, and Bowers and Curtis in a novel sketch, "The Yankee and the Maid."

## "MISS NEW YORK, JR." VISITS COLUMBIA

If yesterday's show at the Columbia is a sample of the other shows to be given in that house this season, Manager Torren is to be congratulated. Never did a burlesque company work with such vim and vigor and strikes to make an entertainment successful as did the company that presented "Miss New York, Jr." complete in the Miss New York, Jr." company is having Barkdull, as Lucinda, was never so droll and funny and his crazy little antics caused the audience to laugh more than once in a minute, and made it be given an impersonation of Lily and Kelly. Burnett was also a comedian of distinction in witness.

The leading roles the Majestic musical Dame, Eleanor Revere and May Yohe, who danced and sang themselves into the favor of the audience, and the Velmars, whose gymnastic feats were a revelation. Tonight the amateurs will begin their season and to-morrow the fun will be on in earnest.

## PARKS AND WATER TRIPS STILL POPULAR

There is no let-up in the tide of travel to Bass Point, Nahant, as the season wears on. The many varied forms of amusement and entertainment at the Point never wear thin, and nightly appreciated. Boats leave hourly from Lincoln wharf.

In order that the last week of the season at Greater Paragon Park may be the biggest of the Summer, to every person buying the 100th ticket of admission to Paragon Park there will be given a strip pass admitting them to every show on the grounds. These strip passes are worth $2.50. Every ticket of admission to Paragon Park is numbered, and the tickets on the ex-ten hundreds are the prize winners. The holder of a double zero ticket must call the attention of the ticket taker to it, and he will be allowed to enter the park instead of it being taken up, as usual. It must then be presented at the exhibition building, where it will be exchanged for a strip admitting to every show on the grounds. The scheme will be in operation for the remainder of the days of the season, beginning to-day.

Nonpareil Park's stage attractions this week are Bellman and Moore, the Three Delcos, Lou Emonade, the Kornegrub, magical monologue, and the Komegrub.

This is a record-breaking season for lowest business on Nova Scotia, Prince Edward Island Railway Line. Every outgoing sailing of the Prince George and Boston has been crowded to its capacity. For all information, statements, etc., call at the company's city office, No. 229 Washington street, or Long Wharf (foot of State street).

The steamship to Cape Ann are the interesting sailing city of Gloucester are crowded with delighted passengers daily and Sunday when they leave the north side of Central wharf. The round-trip fare is but seventy-five cents, and there is no such "oceanic enjoyment for lasty times the money.

The gold cash prizes offered in the main aerogram of the Dorchester Board of Trade tracting many of those who took the recent marshlo ite visit to Nantasket, the delightful trip down the harbor. The King Philip leaves Commercial wharf daily and Sunday for the deep-sea fishing grounds.

## MOTHER WEEPS FOR PRISONER

With tears in his eyes and with his mother weeping and clinging to his neck, Dr. Francis B. Conway, the letter carrier arrested for robbing the mails at the West Newton street station, stood before United States Commissioner Hayes to-day, while arrangements were made to continue the hearing. Counsel for Conway, of 20 Rockhire street, Cambridge, father of the young man, was in court.

Conway's case was continued to next Friday, and he was committed to $5,000 bail. It was furnished by his father.

Since Conway's arrest the father and mother have met him for the first time in three years.

## U. S. TUG FOR NEWFOUNDLAND

ST. JOHN'S, N. F., Aug. 28.—The dispatch of the U. S. navy tug Iroquois to Newfoundland is understood here to be for the purpose of towing American fishing vessels and clearing channels for the fleet, if frozen, as in previous years

## "CAPE COD FOLKS" SMACKS OF SALT AIR AND IS GIVEN HEARTY WELCOME

### New Rural Nautical Drama Seen for the First Time.

### Boston Theatre Crowded and Play Is Warmly Commended.

A welcome as hearty as it was spontaneous greeted "Cape Cod Folks" on its first production on the reopening of the Boston Theatre last night. The play fairly smacks of the salt-laden breezes of the Cape, and, somehow, it seemed a most fitting thing that the powerful character portrayal should first be greeted at the famous playhouse which has been the home of those other strong glimpses of New England life, "Shore Acres," "The Old Homestead" and "Way Down East." For "Cape Cod Folks" is much along the same lines and bids fair to take as conspicuous a place in the hearts of New Englanders.

The story is fascinating in its strong combination of love, politics, comedy, tragedy and true-to-life character portrayal, and all coupled with scenic effects which are far and away out of the ordinary. The sunset scene, indeed, was just slightly recognized as a masterpiece in a line which is a thrilling as it is difficult of adequate presentation. The story centres about the love affairs of Emily Hungerford, a young New York woman of Boston, who attempts to hide herself as teacher of the village school in Provincetown, and is full to the brim of situations which are of deep heart interest. The scenes are all laid in the town at the end of the Cape, and the sea plays an important part.

If Cape Cod folks took exception to Sarah P. McL. Greene's novel, in that it was in a measure to offer certain it is none of the most critical can take serious exception to the very plausible dramatization of the book. For save in one or two minor details, the play as presented last night will appear to anyone familiar with the qualifications of the fair end of the Cape, as no exaggeration in its character portrayal.

There is a deal to interest the younger generation in "Cape Cod Folks." The village school will be a delightful place for the especial gratification of the school children the management offers "school night," when it will be presented to the school children who writes the best essay on the lesson of the play.

## PALACE RESUMES WITH A BIG SHOW

The Palace Theatre, brilliant in a new dress of crimson, white and gold, opened its doors for the season's vaudeville bill to-day with Bob Manchester's Crackerjacks Burlesque Company. This is the first of the "Manchester" shows to play the house. They presented two laughable skits, "A Society Whirl" and "Nature in Marble Hall," both of which are full of laughable situations, good comedy, charming music and up-to-date specialties. Bob Ellsworth heads the company, with Mike Nilose, Will Bowers and Ruby Leoni, one of the handsomest women on the stage. The olio presents Smith and Baker, singing and dancing comedians; Nilose and Bowers, comedy sketch team; Dora Benson, singer of coon songs; the Millard brothers, Irish and fancy dancers, and Bowers and Curtis in a novel sketch, "The Yankee and the Maid."

## *Many Playhouses Open Their Doors Next Week*

Sale of seats for "Not Yet But Soon," Hap Ward's new comedy, opened at the Globe ticket office yesterday, and judging by the first day's sale he will have a big week at the engagement, beginning Labor Day afternoon.

The opening of the Orpheum on Labor Day will afford an opportunity to become acquainted with the vaudeville entertainments, under Percy Williams's direction. The leading attractions are Lillian Shaw, the English ventriloquist; Edna Luby, the mimic, who is to be a member of Low Field's company; the Empire City Quartet and Fred Karno's London Comedy Company in its "Night in a London Music Hall," given in pantomime. The box office in the Washington street entrance will be opened to-morrow.

Beginning with a special holiday matinee on Labor Day, Wright Lorimer will open his season at the Colonial on Monday in the always beautiful romantic drama, "The Shepherd King." The sale of seats will begin on Thursday, August 30. Mr. Lorimer's company this season includes Carl Eckstrom, Ethelbert Hales, Mark Price, Daniel Gilfeather, Samuel Forrest, William Mason, Mark Sloman, Lorena Atwood, Margaret Hayward and Marian Ward. It is announced that special performances of Ibsen's "The Wild Duck" will be given on Thursday, September 6, and Thursday, September 13.

The season at the Hollis Street Theatre begins Labor Day, when "The Virginian" will be offered for two weeks. This will be the third time here for this portrayal of Owen Wister's powerful story of the pioneer West. Dustin Farnum will again be seen in his virile impersonation of Mr. Wister's christianic cowboy, and Frank Compeau continues as the rascally cattle king, Trampas.

"The Lion and the Mouse" promises to open the new season at the Park Theatre most auspiciously next Monday. The dramatic element in the struggle between the trusts and the people has always been popular as no play in years. Arthur Byron and Gertrude Coghlan will head a strong cast of Boston's favorites.

For the first time in many days the Castle Square is closed to the public. But only until next Saturday, when the regular dramatic season will begin with a production of "Mistress Nell." Rehearsals are now in progress under the direction of William Mason and "Mistress Nell" will be continued through next week, and it will be followed on September 10 by Lale Pleide's comedy, "The Girl with the Green Eyes."

## "NOBODY'S DARLING" IS SENSATIONAL

It is a pretty sensational play, called "Nobody's Darling," that the Howdoin Square company offers this week. The play tells a story of factory life, and the scenes include views of typical factories and workshops. A factory fire with a thrilling rescue is one of the scenes. The cast is headed by Wilmer Walter and Miss Alice Thornton. Leonard Brompton has a good part as MacMillan, the Scotchman, and Edwin Dunbar is very clever as Jonas Spicer, the factory owner. The bill is for this week only, with a daily matinee and bargain prices for lady patrons. Next week Mrs. Charlotte Hunt will again head the company in the sensational play, "The Whiteeats."

## AN OLD-TIME SHOW ON AT THE HOWARD

This week's show at the old Howard makes one think of old times. Lew Dickson and his company in "An Upheval in Darktown," are with the topnotchers on the bill. The great Allen is his side of life on his head on a tight wire and his upside down undressing is another of the wonders. Lawrence and Edwards, in songs, lanky Butler Haviland with imponderables, Orth and Fern, three La Mear brothers, Willie Weston, imitator; Black and Jones, song and dance; Ryan and Lee, in club swinging and hoop rolling; Murphy and Andrews and the Siddon brothers in a little comedy act are among the worthy features.

## 'VANITY FAIR' COMES TO LYCEUM THEATRE

Success seems to be the keynote at the Lyceum, where Bob Manchester's famous Vanity Fair company presented themselves last night. "Vanity Fair" has an added novel scenic feature entitled "The Birth of the Red Rose on the Day Declaration of Independence." Never before in burlesque was such a costly spectacle offered in connection with high class vaudeville acts. The opening musical extravaganza is entitled "On the Fall River Line," and "Our Georgia Rose" follows a fine olio.

## FIND BODY OF MAN IN WATER

The body of an unidentified man was found afloat in the water near the South Bay tower of the New York, New Haven & Hartford Railroad early to-day. The dead man was apparently about sixty years of age. The body was taken to O'Donnell's undertaking establishment. The man was about five feet eight inches tall, light complexion and weighed about 150 pounds. On the body was a white shirt, black coat and vest, gray trousers of good quality, socks and low shoes. From the condition of the body it had not been in the water long.

## BELIEVE METEOR CUT HOLE IN LAWN

CASTLETON, Vt., Aug. 28.—An investigation of a deep hole in the front lawn of D. P. Gridley, which it is believed was made by a meteor early Sunday morning. The hole is six and one half inches in diameter, the edges are as smooth as if cut by a knife, and the covering is about eight feet deep, with some hard substance at the bottom.

## INDIANS A FEATURE IN WILD WEST PLAY

Indians, cowboys, army officers, swords and gun-play are features of the play "Custer's Last Fight," a bustling melodrama, played at the Grand Opera House yesterday by a very capable company. The piece gives a vivid picture of frontier life during the Indian outbreaks, and the thrilling scenes and grand climaxes make it acceptable to the most critical lover of melodrama. It has been given in Boston before.

The role of Buffalo Bill is admirably handled by Charles F. Keane, whose personal son for him great applause. George L. Kennedy as Yellow Hand, and Miss Dorothy M. Lyons as Louise Ramsey gave Mr. Keane excellent support throughout the entire play.

## *Many Playhouses Open Their Doors Next Week*

## BIG VARIETY BILL AT AUSTIN & STONE'S

"On the Boulevard" at Austin & Stone's Museum continues to be an attraction of absorbing interest. Leslie's pig circus and the "great trunk mystery" presented by Bellyea and Effie Lorraine are other head liners. Dugan, the clay modeller, and the soothsayers from India were seen in marvelous acts. Kendall, the diver, gave a splendid exhibition. Mlle. Wee's prettily formed Frank sisters, in a physical culture exhibition. On the stage were Tompkins and Mlle. Wee's prettily formed Frank sisters, in a physical culture exhibition. On the stage were Tompkins and Hawley, the Tally-ho duo, James Maxwell, illustrated songs; Jewett and Costello and electric vaudeville were the features.

## 'AS YE SOW' RESUMES ITS BIG SUCCESSES

PORTLAND, Me., Aug. 28.—Rev. John Snyder's play, "As Ye Sow," opened its return engagement at the Jefferson Theatre last evening, with the house crowded to the doors and hundreds turned away. Messrs. Hyde Pleide's comedy, "The Girl with the Green Eyes," are planning to take the play to London.


900 DROPS

CASTORIA

A Vegetable Preparation for Assimilating the Food and Regulating the Stomachs and Bowels of

INFANTS CHILDREN

Promotes Digestion, Cheerfulness and Rest. Contains neither Opium, Morphine nor Mineral. NOT NARCOTIC.

Recipe of Old Dr SAMUEL PITCHER

A perfect Remedy for Constipation, Sour Stomach, Diarrhoea, Worms, Convulsions, Feverishness and LOSS OF SLEEP.

Fac Simile Signature of

NEW YORK.

At 6 months old 35 DOSES – 35 CENTS

EXACT COPY OF WRAPPER.

CASTORIA

For Infants and Children.

The Kind You Have Always Bought

Bears the Signature of Chas. H. Fletcher.

In Use For Over Thirty Years

CASTORIA

THE CENTAUR COMPANY, 77 MURRAY STREET, NEW YORK CITY.


## JUNIE M'CREE REVEALS SLANG OF NEW ORDER

### In "The Man From Denver" at Keith's He Depicts Victim of Drugs.

"The Man from Denver" is at Keith's this week, and he has in his repertoire the funniest bunch of slang sayings unpacked in the Hub in many a day. Junie McCree in the Denverite, and if he doesn't make you sit up and take notice, then you are one of the few people who hate to risk laughing in the hot weather for fear of causing perspiration.

McCree depicts a Western character in the play, but it is a type found and he gives every facial expression and mannerism of a person addicted to the drug habit. He is supported by a good company, which includes Joseph Stanhope, Langley Ashton and Bessie Moulton. This act is not the only blue ribbon winner on the program. Claire Beasley is on hand, which performs in a most astonishing way, are a big hit with the men and children. The pig all announces them as the cleverest fellers in the world, and no person who sees them go through their stunts will doubt for a moment that they are the best.

This is the farewell week of the gardens Wonna's Orchestra, and they are giving a "special request" program. Their program winds up with "Home, Sweet Home," as one of the best descriptive compositions ever played in a music hall. The rest of this bill is very entertaining, the Doherty Sisters, pleasing comedienne; Austin Rich, in his "eight seeing" auto specialty; Carson and Willard, German comedians, and the Empire Comedy Four being other bits.


AMUSEMENTS.

BOSTON THEATRE
LAWRENCE McCARTY.....Lessee & Mgr.
NOT A HIT
A Sensation!
CAPE COD FOLKS
Arouses Cheers and Curtain Calls!
THE ELECTRICAL STORM
A Torrid Cyclone of Stage Realism!
TOMORROW
First Matinee of the Speed Launch Contest
To the School Children of Sea Breeze Beautiful Cottages
Special Launches will leave Atlantic Avenue wharf, Boston, at 2 P. M. Tomorrow, Wednesday, for the purpose of conveying to the matinee attending public the best seats on the ice to be learned from the play. Author's name appears on each and every coupon or accompanying ticket.
Get Tickets now for LABOR DAY MATINEE OR NIGHT.
MATINEES—Wed., Sat.

ONLY 7 DAYS MORE INCLUDING TO-DAY
$5,000 IN FREE PRIZES
AT PARAGON PARK NANTASKET
From now, including Labor Day, a prize of a strip ticket, admitting to every show in the grounds, and good for $2.50, will be given to the purchaser of every hundredth 10-cent ticket of admission. Every ticket sold is numbered, and if when you buy your ticket you find that the last two figures are double zero (00) you are a prize winner. Whether you get a prize or not you'll get your money's worth.
Boats leave Rowe's Wharf 20 minutes past every hour. Last boat leaves Nantasket at 10:40 P. M.

SUPREME SOVEREIGN
Wonderland
REVERE BEACH
With Popularity Strength and Steadfastly Increasing is now Acclaimed the NO PLUS ULTRA of Amusement Resorts
FREE TO ALL
Balloon Ascensions Peerless Electrical Illumination
Gates Open at 12. Bring the Children
10c—ADMISSION—10c

THE COOL TREMONT
TWO WEEKS ONLY
HOLIDAY MATINEE LABOR DAY
HENRY W. SAVAGE Offers The
PRINCE OF PILSEN
By PIXLEY and LUDERS
JESS DANDY and CAST of FAVORITES
Ev'gs at 8. Mat. Tomorrow at 2.

SANFORDS Ginger Tea
MADE FROM GENUINE
SANFORDS GINGER
Quickens the circulation, warms the extremities, centres the blood at the stomach, rests the head, banishes fatigue, relieves pain, promotes digestion, quiets the nerves and induces refreshing sleep in the most obstinate cases of nervousness and insomnia. Besides, it's always healthful.
Look for OWL TRADE MARK on the wrapper, lest you get a cheap, worthless substitute. Forty years the standard of purity, flavor, and strength. A delicious combination of Ginger, Aromatics, and Fresh Brandy. Sold by druggists and grocers everywhere.

WAY DOWN EAST BY TROLLEY
From Boston to Maine
Magnificent coast and country scenery. For particulars and all information
TROLLEY INFORMATION
call, 'phone or write the Passenger Department, B. & N. and O. C. Ry.
309 Washington St. Tel. Main 4539

Castle Sq.
Down Town Office, 15 Winter St.
Regular Dramatic Season opens Sat. Eve. Sept. 1, and Week of Mon., Sept. 3 with
Mistress Nell
Daily at 2 and 8. Prices 10c. to $1.00.
Souvenir Matinee Labor Day.
Seats Now Selling.
Sept. 10—The Girl With the Green Eyes

Nantasket Beach
Leaving Steamboats Wharf
ROWE'S WHARF (Weather Permitting)
Making Twenty Trips Each Way Daily and Sundays.
Hull (Pemberton Landing).
Nantasket Point and Nantasket Beach (Regular Landing at Wharf).
For schedule of trips and company's folders
G. P. CUSHING, General Manager.

PROVINCETOWN
Pilgrims' First Landing Place
Staunch and elegant steamship "CAPE COD" daily trips leaves RAY LINE WHARF, 409 ATLANTIC AVENUE (foot of Howard Ave.) Station), weather permitting, at 9 A. M. (Sundays at 9:30 A. M.), due to arrive in Boston at 6:30 P. M. Refreshments, staterooms. Round trip $1.00; excursion $1.50. Telephone 2013 Main. S. A. MOODY, Manager.

NORUMBEGA PARK
Opens Daily at 9 A. M.
At Auburndale On the Charles
Grand Concert | OPEN-AIR THEATRE | World's Wonder
All Star Vaudeville Bills.
Afternoon at 2:30. Evenings 8:30.
Follow the Fine Marked (N)

$2.25 $2.25 $2.25
JOY LINE to NEW YORK
Triple Service Every Week
Boston (direct), Tuesday, Thursday and Saturday.
Fall River and Providence every week day.
Ask for information, Ticket Office, 214 Washington st. Phone Main 2284.

HOWARD TODAY 1 TO 11 P. M.
The Great Albas, Jack Wilson & Co., Lawrence & Harrington, Willie Weston, 2 La Mears Brothers, Black and Jones, Ryan and Lee, Murphy Haviland, Elsie Gilbert, Orth and Fern, Lindsay Andrews, Siddon Bros., Conner & McKenzie, The Ridgers, Musical Holbrooks, Chefalo and The Howardscope.

BOWDOIN SQUARE THEATRE
Every Afternoon at 2. Every Evening at 8.
NOBODY'S DARLING
Any Seat in the House 25c.
Next Week—"The White Caps."

LYCEUM VANITY FAIR CO.
Daily 2:15 and 8 P. M. Tel. 29 Oxford.
Orchestra Seat 25c

AMUSEMENTS.

LAKE WINNIPESAUKEE EXCURSION
Saturday, Sept. 1.
$2 ROUND TRIP FROM BOSTON
VIA BOSTON & MAINE R. R.
A Sixty Mile Sail Over the Lake on the Steamer "Mount Washington" to Centre Harbor
Special train will leave Boston Union Station via Boston & Maine R. R. at 8:20 A. M., connecting at Alton Bay with the steamer, returning, leave Alton Bay on arrival of the steamer. Tickets will be on sale at Boston & Maine city ticket office, 322 Washington st., Saturday, Sept. 1. Also August 31st, and at Union Station ticket office until departure of special train September 1.

The Fadettes are playing the
WILLIAM TELL
Overture as one of the numbers on their reputed programme for their farewell week at Keith's Music Hall. Next week Claire Beasley's Trained Cats, The Doherty Sisters, Carson and Willard, Cooper and Robinson, and Conner and McKenzie. Nole Trio are in the vaudeville section of the show.

American League
Huntington Avenue.
TO-DAY AT 3:30 LADIES' DAY
CLEVELAND
Prices—$1.00, 75c., 50c., 25c.
WRIGHT & DITSON, 344 Washington St.
RESRICK'S, Copley Square.

GLOBE DAILY 2 and 8 P. M. Phone Oxford 261
John Craig Co. in Mistaken Identity Will Happen
Next Week The Railroad of Love | At Bijou Theatre
Globe Mon. Mat. Sept. 3d
HAP WARD With 50 Merry Associates in
The Comedy Knocks in 2 Days NOT YET BUT SOON
Seats Now 25, 50, 75. Mats. 25, 50.

COLONIAL THEATRE
Opening Season 1906-07.
Beginning Monday Mat., Sept. 3.
Mr. WRIGHT LORIMER in
THE SHEPHERD KING
DIRECTION WM. A. BRADY.
Matinees Wednesday & Saturday.
Regular Colonial Prices—1.50—1.00—75c.
The Sale of Seats reserved.
SEAT SALE, THURSDAY, Aug. 30.
Box Office Open 9 A. M. to 6 P. M.

FOR THE FISHING GROUNDS
Steamer King Philip leaves Commercial Wharf Daily and Sunday at 10 o'clock. Fare One Dollar. Lunch, Bait, Chowder Free.

GLOUCESTER AND CAPE ANN
Round trip, 75c. Central Wharf, foot State st. Elevated stairs. Week days 10 A. M., 2:15 P. M. from Gloucester, 2:15 P. M. Sundays, leave Boston 9:30 A. M.; leave Gloucester 3:15 P. M. MAY, Agent.
MERCHANT, Mgr.
BOSTON & GLOUCESTER S. S. CO.

MAJESTIC THEATRE
Mats. Wed. & Sat.
OPENING SATURDAY NIGHT
Sam S. & Lee Shubert (Inc) Offer
LOUIS MANN
in the New Musical Comedy
CLARA LIPMAN
In the Four Act Comedy
JULIE BON-BON
SEATS ON SALE TODAY

For the Fishing Grounds
STEAMER PHILADELPHIA
Leaves North Side of Central Wharf, Foot of State st., daily and Sunday at 10 A. M. Lines, bait and chowder free. Fare $1.00. Price of $200 in gold for largest cod caught during season.

PALACE
CRACKERJACK BURLESQUERS
Prices 10 to 50c

# WOMEN MAY SEE NELSON AND GANS BATTLE

## FIGHTERS LET UP IN TRAINING

### SEATS FOR WOMEN IN FIGHT ARENA

**GOLDFIELD, Nev., Aug. 28.—Special arrangements have been completed by which the enthusiastic women fight fans, who are daily visitors to the training camps of both pugilists, will be provided with seats in the great arena on Monday, the day of the battle.**

**Thirty thousand seats have been built to accomodate the crowds. The pavilion is practically completed.**

GOLDFIELD, Nev., Aug. 28.—With the big fight between Battling Nelson and Joe Gans only one week off, this town to-day became a great maelstrom of excitement.

All business now depends on the fight, and all dates are made with the fight day as the main point of reckoning. Even the two fighters showed the effects of it, for they lightened up their training to some extent.

This week, in fact, is likely to be devoted to plenty of outdoor work by both of the boxers, as they have arranged for a few days of work under the glare of the sun, which will accustom them to it by the time they appear in the ring.

**Nelson Looking Well.**

Johnny Reid, who is here looking after the interests of Landie, who is to meet Jack Clifford in the preliminary contest next Monday, considers that there never was a time in Nelson's career when he worked harder or looked better than he does at present.

**"I am inclined to think that neither Nelson nor Gans is within a few pounds of his ring weight now. Each of them was forced to let up in his work last week, as too much speedy reduction of flesh was not good, and I have no doubt that each has gained considerable," said Reid.**

"It seems to be a part of the program at each camp to give out from day to day that the men are at or below weight. It is one of the traditions of fightdom that 'the other fellow' is discouraged when he hears how easily 'the other fellow' is complying with all the conditions of the bidding.

"It seems to me that many of the lots that have been spoken of around here as the same order as the ultimatum issued from certain quarters are rather largely superficerous. If I were to judge by my own observation, I should say that the Gans-Nelson match is not to be the big betting fight as the pool-sellers say. I may have occasion to differ with my opinion anon, however. I heard of no genuine bet to-day, and the circumstances suggested that neither brand new fans of this mining district are not as keen about odds as are the old dyed-in-the-wool sports of large cities."

**Big Bet on Bout.**

A man named Frank Horton, who is interested in the Daisy Mine, bet an even $3,000 that Nelson would win. Proprietor Casey of the resort where Gans is training taking the other end. Horton is evidently a firm believer in Nelson and he announced that he had $10,000 to bet on the Dane at the same price, to wit, even money. Casey said he would see what could be made about it, and in the meantime Horton learned from some source that Gans was a 2 to 1 favorite. A great white light immediately struck him and he showed by what followed that he had improved his education in things sporty. He next went to Casey that he was willing to back Nelson to the extent of $10,000, that he wanted the prevailing odds, which on paper are 10 to 9."

## BOSTON DROPS ANOTHER AND LEAVES CUBS

### NATIONAL LEAGUE.

HOW THE CLUBS STAND.

| | Won. | Lost. | P.C. |
|---|---|---|---|
| Chicago | 88 | 31 | .739 |
| New York | 75 | 41 | .646 |
| Pittsburg | 72 | 41 | .640 |
| Philadelphia | 71 | 67 | .514 |
| Cincinnati | 51 | 67 | .432 |
| Brooklyn | 44 | 76 | .367 |
| St. Louis | 41 | 80 | .361 |
| BOSTON | 39 | 80 | .328 |

**GAMES YESTERDAY.**

At Chicago—Chicago, 5; Boston, 2.
At St. Louis—First game, St. Louis, 3; Brooklyn, 2. Second game, Brooklyn, 5; St. Louis, 4.
At Pittsburg—Pittsburg-Philadelphia, rain (two games scheduled).

**GAMES SCHEDULED TO-DAY.**

Philadelphia at Pittsburg. Cincinnati at Chicago.

CHICAGO, Aug. 28.—For the third time the Boston team dropped another one in the last series of three to the Cubs yesterday with Dorner in the box against Overall. The latter held the Boston men to four hits well scattered. The Cubs got right after Dorner's shoots and managed to get enough runs across the plate to make a good victory.

Boston tied the score in the second. Brenner singled. Needham popped to short and Casey walked. Dorner grounded to Kane and Dolan scored two runs with a substantial grunt.

The Boston team left here last night for Pittsburg, where it will play to-day, to-morrow and Wednesday.

### How Nelson's and Gans's Measurements Compare

Following are the comparative measurements of Battling Nelson and Joe Gans, who fight for the lightweight championship of the world and a $30,000 purse at Goldfield, Nev., on September 3:

| Gans. | | Nelson. |
|---|---|---|
| 133-136 pounds | Weight | 133-136 pounds |
| 5 feet, 6¾ inches | Height | 5 feet, 7¾ inches |
| 5 feet, 10½ inches | Reach (outstretched) | 5 feet, 11¾ inches |
| 14¼ inches | Neck | 14¼ inches |
| 35½ inches | Chest, normal | 34 inches |
| 38¾ inches | Chest, expanded | 37½ inches |
| 29½ inches | Waist | 28 inches |
| 13½ inches | Biceps | 12½ inches |
| 11¼ inches | Forearms | 10½ inches |
| 6¾ inches | Wrists | 7¼ inches |
| 20½ inches | Thigh | 20½ inches |
| 13½ inches | Calf | 13½ inches |
| 8½ inches | Ankle | 8½ inches |

VERY LATEST PICTURE OF JOE GANS.

Taken especially for the Boston American at Gans's training quarters at Goldfield, Nev.

## GANS MUST WIN BY 15TH ROUND IF AT ALL

—AL HERFORD

BALTIMORE, Aug. 28.—If Joe doesn't win it within—now it will be a tough job for him, to keep Battling Nelson from wearing him down." Al. Herford, the man who made Joe Gans the champion lightweight of the world, offered this sage bit of dope for the much mooted question as to where some money on Joe's chances with the Battler when they meet Labor Days at Goldfield, Nev.

"Joe is not as fast as he used to be," said Herford "and besides he has not taken the best of care of himself. Of course he will train, but since if there is one man in this world he wants to beat it is Nelson, who has been running away from him for over a year. But Nelson is young and fast and will work hard. If Joe doesn't smash him over within the first fifteen rounds he's going to be hard work for him to get the decision.

"Should Joe lose he will have plenty for a comeback. If he wins he will have that and at least a season's bookings to the Western vaudeville and burlesque, wherever there is a big fight on and where he will be able to pick up a nice bit of easy money besides."

## 2:09 TROT WILL BE READVILLE FEATURE

READVILLE, Aug. 28. With Cashmere's Nutboy in the stable this afternoon, it seems to be up to Ed. Geers to carry away the honors in the 2:09 class, trotting, with Lady Hamilton, Mainsheet, the stallion of Al Thomas's string may carry away the second money.

The anticipated meeting of Nutboy, the Massachusetts stake winner, against the cream of the meeting turf, Mainsheet and Lady Hamilton will not happen, as Nutboy was withdrawn. Eight starters have been made in the race event, leaving about that same number to fight it out from the flag drop.

Other races on the programme to-day will be the 2:09 pace and 2:14 trot.

### PROBABLE WINNERS AT READVILLE

2:14 CLASS, PACING.
Venta Boy, first; Billy Seal, second; Owaissa, third.

2:09 CLASS, TROTTING.
Lady Gail Hamilton, first; Mainsheet, second; Brilliant Girl, third.

2:09 CLASS, PACING.
Argot Boy, first; May Star, second; Phalia, third.

### READVILLE STARTERS TO-DAY.

2:14 Class, Pacing.

BONNIE STEINWAY, c. h., by Steinway—Bon Bon, by Simmons. A. L. Upham, San Francisco.
BALDY, b. g., by Tyrrell Almance—Jo Speculation, J. L. Bridgman, San Francisco.
BILLY SEAL, b. g., by Gentry's Prospect—Pink, by Frank Bellew. H. W. Mansemaker, N. H.
CAPTAIN DERBY, b. s., by Charles Derby, dam by Kremlin. J. H. Kilmer, Binghamton, N. Y.
DICK LEVERICH, b. g., by Allie Wilkes, dam by Sidney Dillon. Jr. Dick Levering, New York.
DR. FRANCIS, ch. g., by Prospector, dam by Wilkes. Bar. Dr. Francis, Bar.
ISABELLE, b. m., by Adelbert Boy, dam by Sanford. Bellas, Bellas.
LOUISE, br. m., by Directum, dam by Red Wilkes. Bellas, Bellas.
MAY STAR, b. m., by Commodore Edwin Cole, by George Wilkes. Albert A. Fowler, Readville.
MAYFIELD, b. g., by Ranger, Impromptu, dam by Mambrino Chief. Bellas, Bellas.
RED JACKET, b. g., by Red Rose Medley, R. T. H., by General Benton. W. A. King, Elm Grove.
VESTA BOY, c. g., by Monte Vista, dam by Daily Wilkes. T. W. Murphy, New York.

2:09 Class, Trotting.

BRILLIANT GIRL, b. m., by James Madison, Brilliant Shoe, by Charles Derby. Jack Curry, San Francisco.
JOHN CALDWELL, b. g., by Strathcona, Annie, by Kentucky Handelcross. J. C. Kirkpatrick, Lynn.
LADY GAIL HAMILTON, bl. m., by Oakland Baron, Jessie Hulse, by Baron Wilkes. E. F. Geers, Memphis, Tenn.
LEONARDO, ch. s., by Bellini, Lina Holly, by Director. J. H. Dickerson, Mamaroneck, N. Y.
MAINSHEET, b. h., by Ranger, Prince Pulse, by Prince Wilkes. H. W. Mansemaker, N. H.
MANSHEET, bl. h., by Director General, Pastell, by Alcyone. Grand Breeze, Nels, Indianapolis.
ROBERT McK., b. h., by McKinney, dam by Wilkes. Thos. McKinney, Ind.
ROBERT Mc., b. h., by McRoberts, dam by Wilkes. W. M. Maier, Chicago.

2:09 Class, Pacing.

ARGOT BOY, b. g., by Argot Wilkes, dam Abbey by American Boy. W. R. Coe, Manchester, N. H.
BONALET, b. g., by Bonnie Direct, Rosalet, by Rosaleen Boy. Estate of Frank Rockwood, New York.
BONNIE WILKES, b. m., by Bonnie Direct, Fred Wilkes, dam by Fred Wilkes. Galen Pinney, by Judge Fuller. E. F. Atkin, Rockford, Ill.
FRED, b. h., by Bobby Burns, Kit, by Rhett Hill. J. B. Morgan, Columbus, O.
FLYING BELL, b. m., by Rockwood, Belle Bells, by W. E. Bonds. Estate of Frank Rockwood, New York.
LAPPETTE, b. m., by Fair Paris, dam by Mascot. Wm. Rossbach, New York.
PHALIA, b. m., by Allie Wilkes, dam by Monte Rogers. Estate of Frank Rockwood, Concord, N. H.
PRINCESS HELEN, b. m., by Baron Ideal, A. P. McDonald, Albany, N. Y.

## WINDRIM KID WINS ANOTHER

WEST MANCHESTER, Aug. 28. The Windrim Kid won the fifth race of the Quincy Cup series yesterday.

The Manchester led up to within thirty feet of the finish line, with the Boulder second and the Windrim Kid last.

Then the Manchester and Boulder stopped. They were against a strong side wind and the second wasn't strong enough for them to hold their own.

The Windrim Kid, flew hunting, struck a nice breeze that enabled her to carry a splendid right up to the finish line.

Yesterday's victory makes two races for the Windrim Kid, which represents the Corinthian Y. two for the Bandred, the Boston Y. challenger, and one for the Manchester, the Manchester Y. defender.

## NEW YORKERS TO BET ON GANS

*NEW YORK, Aug. 28.—So strong is their faith in Gans's record that "Honest" John Kelly expresses his willingness to wager $5,000 to $1,000 and John Condine has as much to put up at the same odds, that the negro champion will win, because the latter has telegraphed that he will win sure in his fight with Battling Nelson on Monday. Word has also been received from A. E. Lincoln of Seattle, Wash., that Gans has on deposit there several thousand that he will wager on himself.*

## DUSTY RHODES AND CY YOUNG BOOKED TODAY

Batting Order.

| BOSTON | CLEVELAND. |
|---|---|
| Hayden, r.f. | Coffey, 1.f. |
| Parent, s.s. | Stovall, 1b. |
| Stahl, c.f. | Turner, c. |
| Ferris, 2b. | Lajoie, 2b. |
| Hoey, 1.f. | Congalton, r.f. |
| Grieshaber, 1b. | Pfeffer, s.s. |
| Morgan, 3b. | Bernhard, 3b. |
| Carrigan, c. | Clarke, c. |
| Young, p. | Rhodes, p. |

The Pilgrims don't think much of the Indiana game, and they will go after the latter this afternoon, bent upon scalping them to death.

Yesterday's encounter gave the Rathskellers a good chance to determine the calibre of the Naps. They didn't play championship ball, and Collins's pets feel confident that in to-day's and to-morrow's games they will come out winners.

On the other hand, Napoleon Lajoie has a different version of the engagement. He says that his men were off their feed yesterday, and to-day will come back strong and show the Hub fans what the real article of championship ball looks like.

Well, they certainly will have to show us. They didn't win any medals by their playing yesterday, and if they hope to beat the "Lowbies" they will have to travel a good deal faster than they did in the opening struggle.

Judging by the game they put up yesterday, the Naps are not so strong an aggregation as the Ravens and the Tigers. They have not recently shaken the Hub dust from their feet.

If the Boston outfielders only get on to their form they may be able to aid their team in downing the Indians. In the past two or three games they have toddled like a lot of wooden Indians. They have stood stock-still and let the ball drop in front of them, without an effort to catch it on the fly. Mindil, who is usually a reliable fielder, has been guilty of this offense lately, and the fans are losing their high opinion of his playing.

The chief fault of Hoey in the field is his lack of judgment on fly balls. He covers a good deal of territory, but often has to catch the sphere away over his head, because he misjudged it.

"Dusty" Rhodes, who is one of three successful pitchers on the staff of the Indians at present, will pitch to-day for the visitors. He is in great form, and his elusive curves will probably prove enigmas to the Boston batters, as they have to all the other teams down the line.

The chances are that Cy Young will be on the firing line for the Bostons to-day. He is in great form now, and should be able to give the Indians a fierce contest for the final honors.

### AMERICAN LEAGUE

HOW THE CLUBS STAND.

| | Won. | Lost. | P.C. |
|---|---|---|---|
| Chicago | 70 | 45 | .609 |
| New York | 62 | 47 | .569 |
| Philadelphia | 64 | 49 | .566 |
| Cleveland | 59 | 50 | .541 |
| St. Louis | 59 | 54 | .522 |
| Boston | 54 | 56 | .491 |
| Washington | 34 | 67 | .337 |
| DETROIT | 33 | 76 | .303 |

**GAMES YESTERDAY.**

At Boston—Cleveland, 6; Boston, 5.
At Philadelphia—Chicago, 1; Philadelphia, 0. (Ten innings.)
At New York—New York, 2; St. Louis, 1.
At Washington—Washington, 10; Detroit, 1.

**GAMES SCHEDULED TO-DAY.**

Cleveland at BOSTON.
St. Louis at New York.
Chicago at Philadelphia.
Detroit at Washington.

## BAY STATE A. A. MAY ARRANGE A VANDERBILT ROAD RACE TOUR

BY J. C. KERRISON.

It is quite possible that a tour to the Vanderbilt cup in October will be arranged by the touring committee of the Bay State Automobile Association. A year ago such a plan was considered, and several cars did make the run, but no general tour was mapped out. There are many motorists in this section now would like to run to both the elimination and the final of the Vanderbilt. Two such tours are, of course, not looked upon as either advisable or possible. Still there is a strong probability of a tour being mapped out and conducted to the big event in October. If arrangements are made ahead and a sufficient number will not only signify their intentions of going, but also stand their portion of the cost of arranging the tour and reservation of accommodations, there is no question but what Chairman Gilmore and his members of the touring committee would readily do their share of work and arrange matters so that one can tour and witness the greatest road event ever held in this country.

Mayor Booker, of Milwaukee, is now endeavoring to frustrate the Cleveland-New York tryout. He was to have tarried last night, and expected to make a record run to the great metropolis.

Special meetings have been held by the town councils of Middleton, and Portsmouth, R. I., to take action to prevent speeding by automobile owners from various sections of the country. Two arrests already have been made, and heretofore every violator of the speed laws will be placed under arrest and held for trial.

Fifteen miles an hour is the speed limit. The roads of both towns have been measured for timing drivers.

Portsmouth has sworn in a dozen special constables, who have been supplied with stop watches, revolvers and badges.

Some of these special officers are stationed in trees night and day, so that automobiles approaching either from Newport or from the north are under watch before they enter the incorporated roads.

Telephone boxes have been erected, to give the next observation station warning in time to hold up the violators.

A forty-horsepower runabout is to be added to the list of National cars for the season of 1907. This company will this year make its own engine with the inlet and exhaust valves on opposite sides of the cylinder. The body will be of aluminum. A new system of ignition will be used. The horsepower of the present six-cylinder is to be increased considerably, and will be rated at 85-90, whereas it now is rated at 60 horsepower. The wheel base will be lengthened to 125 inches.

In speaking about the eight cylinder car which his company will use in the Vanderbilt elimination, President Briscoe of the Maxwell-Briscoe company recently said:

"I am exceedingly satisfied with this eight-cylinder car. It has the speed and the balance to make it easy to handle, and after a few adjustments and some minor changes it will be ready for the driver, J. Fred Belt, 3d, to try out for the course. This will not be for some days to come.

Your work is only half done, however, for we have the order-department ready to assemble still, besides the work to be done on this car. But both cars will be ready for the start, and we can and decide which one we desire to use in the eliminating trials to represent us in the final contest. In fact, I think both cars will be ready before that date."

### SIXTH WON MATCH.

SEA GIRT, N. J., Aug. 28. The opening day of the big military rifle shooting tournament of 1906 saw two scheduled events, the Columbia trophy match and the company team match. The Fourth Regiment, National Guard of New Jersey, was victorious in the Columbia match, while the company team match was won by the team representing Company H, 8th Massachusetts Regiment.

## NAPS STILL IN THE RACE, SO LAJOIE SAYS

Napoleon Lajoie, manager of the Cleveland, American League Baseball Club, and considered the greatest ball player the national game has known, who is here with his team, considers the Naps still have a chance to win the pennant.

"We're not out of the running yet," said Lajoie. "This week's games, and the double-headers of Labor Day will practically win the story. If we do well in this city, and win three out of five games from the Chicagos, the White Sox won't have such a clinch winning the flag as some people think.

"When we go back home Friday for the opening game with the Windy City team we will probably have Centredelder Bay and Third Baseman Bradley back in the game. With these two men in, and Ad Joss and Earl Moore, pitchers, once more in form, we will make a hard fight for the final honors."

## M'COY MAY DON GLOVES ONCE MORE

GLENS FALLS, N. Y., Aug. 28.—Norman Selby (Kid McCoy), who has been spending the Summer at Lake George with his wife, says that if the right man should come along he would get back into the ring again.

McCoy said to a friend: "I am in the pink of condition now and never felt so well before in my life. I weigh 157 pounds and there is no reason why I should not be better in the ring than ever before."

### ANSWERS TO QUESTIONS.

J. E. F., Dandelionville—The umpire was wrong. If the ball struck the bat and rolled fair it is a fair ball, even if the batter did not strike at it.

A. O. H., South Boston—Hovey was tennis champion in 1896.


**HONEST WHISKEY $2 PER GALLON**

Right from the distillery in carload lots bought here and sold here. It makes friends for the house. No charge for jug and box; put up in bottles if you want it.

Send for price list.

Bottles of wine with each order this week.

Mail and express orders promptly filled.

**LOS ANGELES CO.**

81 and 83 Summer St., Boston.



**I Have Mastered Diseases of Men**

For years I have cured the strongest cases in the most peculiar to men.

If you are suffering from any of the following diseases, do not wait another day, you can be cured.

Nervous Debility
Lost Manhood
Kidney Trouble
Bladder Disorder
Blood Poisoning
Stricture and Gleet
Lost Sexual Power

Every day's delay means needless suffering for you. There is no danger, no risk, no exposure. Here exists anywhere for the cure of men's diseases.

I have the most complete medical offices in this part of the country.

Consultation and advice free.

My charges are for cures only and are most reasonable. Call or write.

**DR. WEINSTEIN**
218 Tremont Street,
Near Hollis Theatre, Boston, Mass.
Hours 9 A. M. to 8 P. M. Sundays 10 to 1.



**MEN** CONSULT FREE the old doctor curing Private Diseases. Lost Vigor Restored. Use of Mercury, Poison, causing Stricture, Impotency, Blotches, Blood Poison, Gonorrhoea, Gleet, wasting weakness, blood, skin and kidney troubles quickly, safely and permanently. Unnatural discharges, inflammations, ulcerations promptly cured. Consultation free. Call or write. Hours 9 to 5 daily, 7 to 8 evenings, Sundays 10 to 12. DR. SEARLES & SEARLES, 1164 Washington St., Boston, Mass.



**ELECTRO-VIGOR**

The only Electric Belt in the world. Always charged. No fingers or acids used. Cures Weak Men, Weak Nerves, Lumbago, Nervousness, Constipation, Stomach, Kidney and Liver Troubles.

Write for my 96-page illustrated book, mailed free and sealed, for the asking.

DR. S. J. HALL, 127 W. 42d St., New York



**RUPTURE** Without Pain or Danger. Write for Book Free.
Dr. ZAUNER Room 225, 324 Boylston St., Boston



**HEARST'S BOSTON AMERICAN**

Published Daily and Sunday at 8a and 82 Summer Street, Boston, Mass.

NEW ENGLAND NEWSPAPER PUBLISHING CO.

*Entered as second class matter, March 17, 1903, at the postoffice at Boston, Mass.*

Price: Daily, One Cent; Sunday, Five Cents.

Terms: Postage included for the United States (outside of Boston), Canada and Mexico.

Daily only:

| | |
|---|---|
| One year | $6.00 |
| Six months | 3.00 |
| One month | .50 |
| Sunday only: | |
| One year | 2.00 |
| Six months | 1.00 |
| Daily and Sunday: | |
| One year | 8.00 |
| Six months | 4.00 |
| One month | .70 |

# Boston American Daily Home Magazine


Why Shouldn't Women Have More Part in the Thing of Most Importance in Her Life?

# Why Shouldn't Women Propose?

HOW WOMEN MAKE IT EASY FOR THE MEN THEY LOVE TO MARRY THEM

**By Dorothy Dix**

CORRESPONDENT asks.

"Is it not right for a woman to tell her love under certain circumstances, as, for instance, in case in which she feels sure of a man's affection, but pride or diffidence keeps him from speaking?

Certainly, under such conditions, a woman would be justified in popping the question, though I am a little dubious about any man who is really in love waiting for the woman to take the initiative. Men are not prone to hesitate to ask for anything they want, and women make it mighty easy sledding for the man to propose to whom they begin to say "yes." They not only let down the bars that fence in their hearts, but actually get behind the bulky suitor and shove him into Paradise.

It is a mean and mincing thing for a man to force a woman to do the love making, and an offense that she duly takes out of him if he accepts the offer of her heart and mind, but undoubtedly if she sees Cupid going by her window without looking in she has the right to attract his attention if she can.

And all that most men need to make them fall in love with any particular woman is to be brought to believe that she has had the wondrous good sense, and taste, and judgment and discrimination to fall in love with them. You recall that in Bernard Shaw's great satire on love, "Man and Superman," the hero goes through the play loudly and vehemently saying to the heroine, who is a very, very pretty girl, I say: "I won't marry you! I won't marry you, and an offense that she duly takes out of him if he accepts the offer of her heart and mind, but undoubtedly if she sees Cupid going by her window without looking in she has the right to attract his attention if she can.

And all that most men need to make them fall in love with any particular woman is to be brought to believe that she has had the wondrous good sense, and taste, and judgment and discrimination to fall in love with them. You recall that in Bernard Shaw's great satire on love, "Man and Superman," the hero goes through the play loudly and vehemently saying to the heroine, who is a very, very pretty girl, I say: "I won't marry you! I won't marry you, I won't marry you!" You would think that I will," and in the end he is led meekly to the altar.

### Hobson's Choice

Nobody who ever really seriously thinks about love and marriage can fail to see that one of the most potent sources of misery in the world is the blithe convention that the eligible girl is only to seek their mates and marry the men they prefer instead of the men they can get.

As the matter is arranged now a woman has only a negative say so in the thing of most importance in her during her whole life. She virtually chooses a husband by the process of elimination and as she has got to eliminate from the two or three chances that comes her way, her choice is Hobson's choice. She has got to take one or none, and those men, some of whom may come up to her ideal, or fire her fancy, correspond in any way to the husband of her dreams is only a next partner with whom she could possibly dance without getting dizziness and waltzmindedness, or else be an old maid.

Worse still, she has got to make her choice on the ball, because she knows that youth is the boundary line beyond which no man proposes except to the woman with money bags.

Of course the popular view is that if a woman doesn't like the kind of a man who asks her to marry her she is free to leave him instead of taking him. That is true, but the vast majority of women want to marry. They want to have homes of their own, the companionship and affection of a husband, and the love of little children. To a woman no fate is so dread and drear as looking forward to a lonely life without home or love or her own, in which she will be hatted about from other people's houses a derelict on the sea of existence.

### Causes Unhappiness

It is woman's instinctive yearning for the fireside, coupled with her equally instinctive fear of loneliness, that has caused the sex to evolve the bit of sophistry, "It is better to be married badly than not to be married at all." And it is what makes a girl shut her eyes and marry the freckled faced, red headed grocery clerk, who some day to death discouraging on salt codfish, when she could spend her life in blissful adoration staring for the pallid faced undertaker behind the corpse.

I have no doubt that nine tenths of the miserable marriages, and the scandalous divorces, have their origin in the fact that women cannot pick and choose men they want to marry, but have to marry the man who offers himself. Anybody who has ever had to live in the house with a woman who has not had a dress, or a hat, or a cape that she didn't get herself and that didn't happen to strike her fancy, knows how much fretting and irritation, and aggravation she gets out of it.

Certainly this discontent is unreasonably multiplied in the case of a husband, and it needs no waggling and clucking and prudence and all the other short cuts to sin and misery.

And it's all a custom, a foolish, purblind custom that hasn't an excuse for being, the idea that it is unwomanly for a woman to tell a man she loves him, and that she would be unwise to marry him if he entertains kindred sentiments toward her.

Heck, say I, to the woman who has the courage to put the question to the man she wants, instead of worrying some man she doesn't want, and living a cat and dog life ever after.

## Newest Materials for Baby's Dresses

MOTHERS who delight in making baby clothes, and a wealth of work upon each tiny piece. We slips have tucks run by hand, the stitches seeming nothing but tiny pinches in the soft material.

And quaint little designs, that look as though a fine trace of embroidery in vine pattern were laid on, results altogether into waving lines of the thinest, most exquisitely done briar-stitching.

It's pink for a girl and blue for a boy, after all, with "Little Boy Blue" to remember it by.

Pillow slips open at the back, but not at the ends. All seams come from the plain little ones, trimmed with only a cluster of fine tucks running across each side, to hear shaped bits of beauty, embroidered in tiny, fine patterns.

Baby veils are oftenest made of net, edged with lace, or with a plain Brier hem, exquisitely stitched.

Fichu bibs and briar-stitching, made to follow regular patterns, make the dainti est kind of an inexpensive trimming for dresses and slips, and for the finer sort of bibs.

There's a vast difference between christening robes. Some elaborate ones, all a mass of lace and ruffles, are less expensive than the simple but beautiful hand-made ones. But the hand-made ones often cost nine times out of ten.

Dress-up bibs are bits of sheer lawn or nainsook or handkerchief linen, made up either with fine embroidery or with the narrowest of real Valenciennes insertion.

Paris has lavished more exquisite hand work than ever upon the new baby clothes she has sent over. Convent work, most of it, with every stitch set with such wonderful reverence that even under a magnifying glass each tiny flower or leaf is perfect, and yet has the individuality that distinguishes it from the finest of machine work.

As to caps, none wonderfully picturesque ones are promised, both elaborate and plain, but plenty of caps made of material to match the coats, or of white silk or linen, embroidered in English eyelet work, and there's even a new warm cap of silk, with fur warm as the smaller toddlers as well.

Don't attempt to use a striped material for a nightgown like this cheerful one will make the stripes go "every which way," and figured stuff is no kind of use at all up and down, for some of the figures will stand upon their heads.

Cashmere is the most popular material for baby wrappers and shawls at present, too. Bebe double width goods is cut to very good advantage, and many of those funny looking nightgowns which are nothing in the world but a straight with a smaller circle cut out for the neck, and the big circle slashed in four or five inches each side of the front.

### Hearst's Boston American Pattern

## Girls' Box-Pleated Dress

No. 5,237. The box pleated model are always popular for girls, for they keep falling perpetually becoming. A charming design is here pictured in light brown Cashmere. The body and skirt are in one piece, the long straight in front and back. The sleeves are cut in one piece under the centre box pleat. A velvet button and sold gravity to the short sleeves of the dress.

Design is best for the materials could be used. Serge, cashmere or any of the fashionable plaids would go well with this model.

No. 5,237.—Sizes 6, 6, 7, 8, 9, 10, 11 and 12 years.

To obtain this pattern, inclose send 10 cents with this name and address to HEARST'S BOSTON AMERICAN PATTERN DEPT. P. O. Box 250 Boston, Mass.

No. 5,237.

SIZE.....

NAME.....

ADDRESS.....

## Watch for Name of the Winner of 'Happy House'

THOUSANDS of anxious little girls all over New England will soon know the name of the winner of the beautiful doll's house and all its contents.

The thousands of letters that came in at the close of the contest are being read as quickly as possible, and in a day or two now the best letter will be selected by the judges.

It's a pretty difficult task, to pick out the very nicest letter, so many excellent ideas on housekeeping were received. But the work is drawing to a close, and some little girl is going to be the happiest little girl in the whole of six States.

The Doll House Editor hopes the beautiful "Happy House" will fall into good hands. The girl who wins it will have cause to be very proud of it.

Letters will be printed until Saturday. You know it's quite an honor to have your letter selected for printing out of all the thousands received. If your letter has not yet appeared, do not give up hope. It may appear any day.

Here are some more letters from bright little girls who hope to win:

### EARLY TO BED

DEAR DOLL EDITOR:

I should be very glad if I could win the lovely doll house. Just as soon as my children got up and had their breakfast I would wash the dishes and then dust the house. Then I should have to cook for dinner. In the afternoon I should dress my children up and take them for a walk. I should teach my children to be very polite, and have respect for their elders. They should always go to bed early.

M. PEARL DAVIS, ten years.

No. 27 Allston terrace, Brighton, Mass.

### LOTS OF PLANTS

DEAR DOLL EDITOR:

If I had the doll house, I would keep it very clean and neat and keep it in nice order. I would wash and clean my rooms, and dust every morning. I would bake good bread and cake and would have lots of plants in the window sills. I would keep my children neat and clean, and I would teach them to be polite. I would in the afternoon take them to the beach. They would have a nice day every afternoon. I would take them to church every Sunday morning.

MARY SULLIVAN, thirteen years.

No. 28 Ball street, Roxbury.

### EARLY TO BED

DEAR DOLL EDITOR:

If I had the doll's house, all I can say is I would keep it clean, and run the house in a systematic way. If my house was large, so much the better, but if moderate size, would try to be as economical as possible. Would spend every dollar to good use. I would have my husband dress neat. Would keep myself neat and clean. Would dress and give them plenty of out door exercise. As my husband is a coal man, I would do my own marketing, and lastly I would be up early in the morning.

MARY KENNEDY, twelve years.

No. 330 North street, New Bedford.

## Lavender Will Keep Your Clothes Fresh and Sweet

TAKE bags of lavender to put among underclothes in Summer to keep them fresh and sweet without overdoing the perfume, and remember that moth crystals are apt to use some powder or odor to bleach the clothes, which often leaves spots that are impossible to clean. It is readily overcome by this fragrant, wholesome herb.

## Winner in the Doll House Contest Will Be Announced Next Saturday.

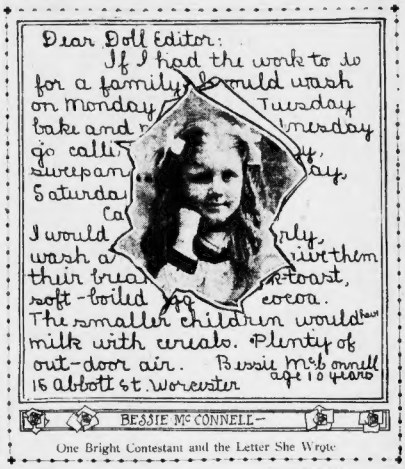


BESSIE Mc CONNELL—

One Bright Contestant and the Letter She Wrote

### GO COASTING

DEAR DOLL EDITOR:

This is my plan of housekeeping: On Monday I rise early, wash clothes, call child at 7 o'clock, wash and dress for breakfast. After breakfast tidy the house and take the children to a good place in Summer or on Winter's dress them up warm and let them go out coasting. Tuesday iron; Wednesday, cooking day; Thursday, sewing day; Friday, housekeeping; Saturday, a little cooking, children's bath; Sunday, go to church. I would take much care of my children, and they would be taught to be polite. They would have all the enjoyment possible.

ALICE M. FARLEY, 11 years.

No. 240 Second street, Chelsea.

### QUITE PUZZLED

DEAR DOLL EDITOR:

I have quite a large family of dolls and they are very good dolls. I give them plenty of exercise and I take them out in the morning for the fresh air They are all healthy and well. My house is so small, I will have to enlarge it or perhaps you will help me by giving me a new one. I am puzzled what to do keep them all clean and neat and such little house clean and neat.

LETA COOPER, nine years.

No. 104 Prospect street, Newport, R. I.


## Pimples and Blackheads.

Our New Remedy Produces a Cure in Half the Usual Time.

PIMPLES and blackheads have been described as "internal dirt" and this description contains much truth You cannot hope to a high degree of refinement while you allow your face to be covered with disgusting blemishes.

In business, or in society, a man or woman finds a *pimply face* to be a bad thing to success. In business the best positions go to the man of good facial appearance, and in society the woman with a pimply face finds her circle of friends small indeed.

For 36 years the Woodbury Institute has successfully treated this trouble, and thousands of cases, running into thousands and thousands of afflicted people who had almost despaired of relief. Our years and perfect treatment now makes a cure possible in half the time formerly required, and success is assured in every case.

Write to-day for question blank and full information; or, better still, call and talk with one of our physicians. Consultation free.

John H. Woodbury Dermatological Institute,
(Dept. E.) 58 Winter St., Boston.


## "SHADOWS OF NEW YORK"

### CHAPTER XCVII.—Continued

Copyright, 1906, by American-Journal-Examiner

JUST as they were driving off in Olga's dismay, another cab came up with a passenger, pulling up in front of the station. Her pursuer would need a cab, no doubt, and follow. She peeped out.

The thin faced, clean-shaven man was already speaking to the cabman excitedly after the receding cab. Fortunately there was some heavy baggage on the top, it would delay pursuit a little, and that was taken off and the dismounting passenger could settle with the driver.

But would this be long enough for her to carry out her plan?

Olga's cabman was doing his best to earn his money. He rattled around One Hundred and Twenty-fifth street.

Past the big hotel and around the corner, then proceeding at a moderate pace to work up. Olga was out of the cab in a moment; almost before it stopped. Set by she shut the door and darted into the first opening, which was the alley way of a saloon. Her cabman again whipped up his horse and went rattling across One Hundred and Twenty-sixth street.

Olga's desperate ruse had apparently succeeded. She was out of sight, and the cab she had left was proceeding as briskly as though it had never stopped, when the second cab turned the corner.

As it went past the cab her pursuer inside, his head half out of the window, seeing the man asked, evidently in search of information that he had promised his driver double fare if he kept on empty cab.

Olga's plan

# WOMAN IDENTIFIES HER PHOTOGRAPH BY LETTER

**Incloses Little Tintype for Identification and Wins Saturday's Award.**

It didn't take long to locate the original of the little snapshot of a woman sleeper in last Saturday's AMERICAN. Although the lucky woman lives a long way from Boston she's prepared to receive the $50 yesterday morning to claim the daily award of $2.

The photograph was identified by letter from Miss Georgie G. Holbrook of South Braintree. Her letter inclosed a little tintype of herself taken last Saturday. She wore the same gown and hat she had on when Camera Man Hall caught her on Winter street, early in the day.

There was no chance for mistake after a comparison of the tintype with the snapping engraved and a check for $2 was promptly mailed the winner.

Mogul If you cannot call at the BOSTON AMERICAN office and claim the award when YOU'RE picture appears, send along a photo of yourself and the money will be forwarded to you.

# 20,000 WILL MARCH IN BIG LABOR PARADE

## Twentieth Anniversary of Holiday to Be Greatest Celebration Yet.

The committee in charge of the Labor Day parade estimates that fully 20,000 organized wage-earners of Boston will be in line. The commemoration of the twentieth anniversary of labor's holiday will be the most comprehensive celebration in the history of organized labor in New England. Reports received by the State Branch, American Federation of Labor, show that the celebration throughout the State in all organized centres will surpass in general enthusiasm and numbers any preceding Labor Day celebration.

John E. Potts, marshal of the Building Trades section division of the parade, announced his staff last night as follows: Chief of staff, John J. McDonald, Elevator Constructors' Union; aids, Dominick D'Alessandro, Building Laborers' Union; Carl W. Olin, Electrical Workers' Union, Local 103; A. E. Pike, Hoisting and Portable Engineers' Union; C. A. Murray, Amalgamated Carpenters' Union; John J. Hynes, Sheet Metal Workers' Union No. 17; M. J. Young, Bridge and Structural Ironworkers' Union.

Drawing for positions by the three divisions of the parade—Central Labor Union, Building Trades section of the C. L. U. and District Assembly No. 30, Knights of Labor—will be held Thursday night at Wells' Memorial building. Marshal Potts of the Building Trades section division invites all building trades unions not affiliated with his organization to parade, stating that they will be entitled to equal rights in drawing for positions. The Building Trades section will display a new silk banner showing a building in course of construction, with the inscription: "The Building Trades Section of the Central Labor Union, Organized July 30, 1900."

The probability is that the negotiations now on will culminate in the agreement that the Building Trades Council will form in line with the Central Labor Union. The council, however, has gone ahead with preparations for its own Labor Day parade and has received assurances that at least 5000 men from affiliated unions will march, making a line of at least 1,000.

# NEWS OF LABOR.

What is regarded as the biggest blow to the "open shop" advocates in this city for some time was delivered to the Sheet Metal Workers' Union No. 17 at last night's meeting in Paine Memorial Hall, when it was announced that the Wheeling Corrugating Company and Berger Manufacturing Company of this city had signed the union scale and had declared for the "closed shop." These are two of five firms which compose the Metal Ceiling Association, and it was stated that negotiations are under way to have the other three shops declare for union conditions. Furthermore, as represented by the Employers' Association, the recognition of the union, if the holding out, it was asserted, but the association did not fulfil its assurances that it would supply contractors men, that the desertion of two of the companies.

The union will parade 300 strong in the Building Trades section of the Central Labor Union Labor, in command of President John J. Hynes.

## STATIONARY ENGINEERS.

Stationary Engineers' Union No. 14 is working hard for the appointment of Patrick J. Hennessy as member of the superior schoolhouse custodian. Joseph A. Nash, James B. Wilson and David A. Chapman were chosen a committee by the executive board of the union last night to wait upon the superior board of schoolhouse custodians to-night in relation to this and other business pertaining to the union.

John B. Moran and John Rice were appointed a committee to confer with delegates from the Central Labor Union executive board on the matter of a union label, and at a local theatre. It was announced that Samuel Gompers, John Mitchell and President Martin T. Joyce of the Central Labor Union would be present and speak at the mass meeting of engineers to be held at Faneuil Hall Sept. 12.

## LABOR NOTES.

The Wage Earners' Club March will be played for the first time by the Boston Band in the Commonwealth Military march under the direction of Leader Arthur Pryor, at the Bostonians' and Detroit Union on 22.

The Building Trades Section meets to-night at No. 504 Washington street.

The committee in charge of the picnic of Social Service Union, to be held at Paragon Park, Hull, on Wednesday, August 29, has contributed 1,500 tickets to the Central Labor Union for the workers for to-morrow's picnic at Caledonian grove.

# SYBIL KANE WILL WED S. WALKER

NEWPORT, R. I., Aug. 28.—The engagement is announced of Miss Sybil Kane, daughter of Mr. and Mrs. Cornelius Kane of Tuxedo, and Stewart Walker, son of Mr. and Mrs. James Walker of New York. Miss Kane arrived on the steam yacht Kanawe with Mr. and Mrs. H. H. Rogers, who entertained at dinner in honor of Miss Kane last evening.

**The Original of This Snapshot Will Receive a Prize of $2.**

## DEATH NOTICES.

ALLAN—In Quincy, Mass., Aug. 25, John Allan, aged 78 years. Funeral from late residence, 780 Washington st, Quincy, Tuesday, Aug. 28, at 2 p. m. Relatives and friends invited.

BROWN—In Malden, Aug. 27, Abbie Louise, widow of James Henry Brown, aged 67 years. Funeral at late home, 44 Ferry st, Wednesday, Aug. 29, at 2 o'clock. Relatives and friends are invited.

BROWN—Suddenly, in South Boston, Aug. 27, John J. Brown, residence 302 West 2d st. Notice of funeral later.

DAILEY—In Hanover, Aug. 27, Catherine, beloved wife of Dennis Dailey (nee Herlihy), 70 years.

Funeral from her late residence, 1505 Tremont st, Wednesday, Aug. 29, at 8:15 a. m., Service at Mission Church at 9 o'clock. Relatives and friends kindly invited to be present.

DAVENPORT—At Massachusetts General Hospital, Aug. 26, Ruth, daughter of J. F. Davenport, 19 years.

Funeral from her late residence, 205 Commonwealth av, Newton Centre, Tuesday, Aug. 28, at 2 p. m.

DERY—In Medway, Mass., Aug. 26, Priscilla, widow of P. H. Dery, 79 yrs.

Funeral services at her late residence, 20 Broadway, Malden, Aug. 28, at 2 p. m. Relatives and friends are invited to attend.

LORD—In Burlington, Aug. 26, Carrie A., wife of Robert E. Lord, and daughter of Sarah A. and the late Orrin W. Stevens, 34 yrs.

Funeral from her late home, Aug. 29, at 2:30 p. m. private.

JONES—In Somerville, Aug. 26, Annie Jones, 68 yrs.

Funeral services will be held from her late residence, 56 Mt. Vernon st, Thursday, at 2:30 o'clock. Relatives and friends are invited.

McCORMICK—In Dorchester, Aug. 27, Charles, beloved child of John and Anne McCormick, 2 months.

Funeral from parents' residence, 246 Freeport st, Tuesday, Aug. 28, at 2 p. m. Relatives and friends kindly invited to attend.

MORGAN—In Jamaica Plain, Aug. 27, James A. Morgan, residence 3 Bourne st.

Notice of funeral later. Relatives and friends are invited.

MYERS—In Dorchester, Aug. 26, William, beloved husband of Margaret Myers (nee Sullivan), 38 yrs., mos., 28 days.

Funeral from his late residence, 1 Kelley st, Wednesday, Aug. 29, at 2 p. m. Relatives and friends invited to attend.

O'CONNOR—In Charlestown, Aug. 26, Timothy, beloved husband of Mary O'Connor, aged 75 years, 25 mos.

Funeral from his late residence, 9 Keller st, off Cook st, Charlestown, Wednesday, Aug. 29, at 8:30 a. m., thence to St. Mary's Church for Solemn High Mass of Requiem at 9 o'clock. Relatives and friends invited to attend.

OSGOOD—Charles N., Osgood, 71 yrs., late secretary of Chas. A. Dill Motor Co., Columbus, O.

Funeral from 287 Elm st, Everett, opposite Woodlawn Cemetery, Wednesday, Aug. 29, at 2 p. m. The Woodlawn car from Sullivan sq. terminal, Charlestown, to Elm and Belvidere sts. passes these corners.

PRATT—In Chelsea, Aug. 26, Francis P., widow of Jacob Pratt, 73 yrs.

Services at her late residence, 30 Hancock st., Wednesday, Aug. 29, at 1:30 p. m.

RANKET—In Malden, Aug. 27, Daniel W. Ranket.

Notice of funeral later, 50 Hancock st. Thursday, Aug. 30, at 2:30 p. m. Services private. Interment at Woodlawn. Relatives and friends invited.

REAN—In East Cambridge, Aug. 27, Josepha Theresa, beloved daughter of Susanna and the late Patrick J. Rean, aged 20 yrs.

Funeral from late home, 5 Lambert st, Wednesday, Aug. 29, at 8:30 a. m. Relatives and friends of the family are invited to attend.

WHITNEY—At Massachusetts General Hospital, Aug. 26, Mary Wells Harkins, 19 yrs., daughter of John and Mary Wells (nee Harkins) Whitney.

Funeral from his late residence, 1 Bellevue st, Brookline, Wednesday morning. Requiem high mass at Church of the Immaculate Conception at 9 a. m.


J. S. Waterman & Sons
Incorporated. Established 1849.
Funeral Undertakers and Embalmers
372-376 and 372-378 Washington st.,
Adjoining Dudley Street Terminal.
All modern improvements under one roof, including offices, mortuaries, morgue, dressing rooms, etc.
Tel. Roxbury 75 or 76.


## WOMEN'S SPECIALTIES.

BABY CARRIAGES, go-carts, wheels re-tired carriage parts, carriage repairs, parasols, lace parts. Write for price list or tel. 274 W. HEALEY & CO., 69 Portland st.

## INFORMATION WANTED.

DIVORCE costly, prompt, successful, easy payments, private law. ATKINSON LAW OFFICE, 1 Beacon st., Boston.

DIVORCES without corridor knowing; quickly; strictly private; advise how anywhere; easy terms. LAWYER C. C. ALLEN 41 Court st., Boston.

## AUCTIONS.

AUCTIONEER wants sales, will sell on commission; either day or night; over 25 years' experience; reference. Address AUCTIONEER, 82 Roxbury st., Boston.

## LEGAL AND PUBLIC NOTICES.

IF YOU ARE IN TROUBLE consult us on low cost divorce; cruelties; adultery; desertion; 10 years' practice. 613 Tremont st., room 413.

## MACHINERY AND TOOLS.

BOILER FOR SALE—A horse-setting, boiler suitable for steam or hot water. Address Box 74 Milford, Mass.

## DRAMATIC.

SLIGHTLY WORN street, party and stage dresses from $2.00 and up; skirts 50c. and up. Ladies' Exchange, 105 Fleet st.

## CAMERAS AND PHOTOGRAPHS.

LOOK HERE.

THE LATEST fad, brings or send your roots to our office, we will give 25 postal card photos, 25 cents; 100 for $1.00; all work guaranteed. AUTOMATIC PHOTO-FINISHING CO., 8 Tremont st., Photo dept., Boston. Mass.

WANTED—To buy or sell cameras for second-hand; will pay cash. T 1905, Boston American.

## BICYCLES, ETC.

LADIES' bicycle, almost new, for sale cheap. Address 46 E. Concord st., suite 2, Boston.

## SUMMER RESORTS.

THE HAMILTON, Chebacco Lake, Cape Ann. Parties desire want ones for September; furnished rates; country and seashore combined; fine boating, bathing, fishing; telephone connection; booklet. MRS. E. F. HAMILTON, Proprietress, Chebacco Lake, Essex, Mass.

CENTRAL PLACE, Essex Lake; summer boarders wanted; new house, piazzas, quiet; near town from auto; shortest route; good boating, fishing, bathing; telephone, rates for terms. H. C. WHITE, R. F. D. 6, Peterboro Depot, N. H.

REVERE—Large furnished room, $3.50 a week; in private home within five minutes of the beach and one minute of the electrics, and near Shoreham Park and Beach. Apply Address 78 Highland st., off Shirley av., Revere.

## PUBLIC NOTICE.

UNITED STATES CUSTOMS SERVICE, Port of Boston, Aug. 27, 1906. The Treasury Department of Navigation having authorized on the 25th day of August, 1906, the enrollment under the Acts of Congress of March 2, 1867, and July 18, 1866, of the steamer Boston, 1,000 tons, built at Wall Rock's tonnage 10 gross, 6, 6, Petty, 1, 1, 1

EDITORIAL PAGE OF **HEARST'S BOSTON AMERICAN** TUESDAY, AUGUST 28


# HEARST'S BOSTON AMERICAN

WILLIAM RANDOLPH HEARST

86 AND 92 SUMMER ST., BOSTON, AUGUST 28, 1906


## It All Depends on the PERCENTAGE

Conservative at FOUR Per Cent., Daring at SIX, Reckless at TEN, MURDER AT TWENTY AND HIGHER

You have heard a good deal of talk about the "CONSERVATISM OF CAPITAL."

It is largely TALK, and not facts, when you deal with organized capital of the criminal trust variety.

There IS such a thing as the conservatism of capital, in the old sense.

The careful business man, gradually and laboriously accumulating his fortune, IS CONSERVATIVE, AND HIS MONEY IS CONSERVATIVE.

But it is a different thing, as Americans are learning every day, with the capital THAT IS THE DRIVING POWER OF CRIMINAL CORPORATIONS.

---

It has truly been said by a man who thinks that modern, piratical capital is only conservative on a four per cent. basis, that it is very DARING on a six per cent. basis, RECKLESS at ten per cent., and ready to commit any crime at twenty per cent. and higher.

What trust capital will do in return for a sufficiently high profit has been illustrated by Brooklyn's street car trust lately. It will commit murder—that everybody knows—it will encourage riots, engage in actual bloodshed for the collection of money.

AND, AFTER MURDER HAS BEEN COMMITTED, IT WILL HIDE THE GUILTY MAN, as the Brooklyn Rapid Transit is now hiding the man guilty of murdering one woman in Brooklyn and fatally injuring another; as the Street Car Trust in New York City is guilty of hiding the man responsible for those killed on the elevated railroad some time ago.

---

In the case of the Brooklyn Rapid Transit this character of organized capital, changed from old-time conservatism TO MODERN THUGGERY AND MURDER, IS ALL A QUESTION OF PERCENTAGE.

You know that the Street Car Trust of Brooklyn charges ten cents for a trip, when the legal fare should be five cents.

The question involved in Brooklyn is the safety and the rights of citizens on one side, THE HIGHEST PERCENTAGE OF PROFIT ON THE OTHER SIDE—THE SIDE OF THE CORPORATION.

The Street Car Trust will tell you that the Brooklyn Rapid Transit earns a very small percentage on its capital. So it does. On some of its securities it earns no interest at all.

But the fact remains that the riots and the murders in Brooklyn represent the determination of a corporation to earn dividends on FIFTY MILLIONS OF WATER, which means an enormous interest—not less than forty per cent.—ON THE ACTUAL CAPITAL INVESTED BY THOSE THAT OWN THE TRUST.

The Brooklyn Rapid Transit kills people in Brooklyn, assaults and maims scores, BECAUSE IT IS DETERMINED TO COLLECT INTEREST ON THE TENS OF MILLIONS OF WATERED STOCKS AND BONDS IT HAS ISSUED.

Capitalized honestly, or even HALF WAY honestly, according to modernized ideas, that railroad system could charge the legal fare of five cents—EVEN LESS THAN THAT FARE—and pay a large dividend.

But that would not suit the modern pirate. The kind of men who run public affairs and manage what they are pleased to call "conservative capital" to-day are criminals and highbinders, determined to take IMMEDIATELY out of the public pockets millions. They demand instantaneously fortunes far exceeding those that conscientious business men of the past have been glad to accumulate by lives of real work.

---

A sample of the determination to milk the public cow to the last drop, AND TO GET ALL THE MILK AT ONCE, is shown in the criminal watering of the Street Car Trust in New York lately.

AT ONE SINGLE DEAL A HUNDRED AND EIGHT MILLIONS OF DOLLARS WAS LOADED ON THAT ALREADY OVERCAPITALIZED AND WATERED CONCERN.

The managers of the concern—the criminals that direct it, kill passengers, ignore comfort and health—ARE DETERMINED THAT THEY WILL GET INTEREST ON THAT HUNDRED AND EIGHT MILLIONS OF DOLLARS.

You have seen what corporations will do that manage corporations in Brooklyn to get big interest on their watered capital.

You will see the same thing throughout this country as long as trusts are allowed to possess themselves of monopolies and to run them regardless of common sense or law or values.

You will learn that the conservatism of capital is an expression out of date. IT ALL DEPENDS ON THE INTEREST RATE. AND YOU, WHO ARE PAYING TWENTY, FIFTY AND A HUNDRED PER CENT. TO TRUST OWNERS, YOU OF THE PUBLIC, WILL FIND OUT THAT THOSE WHO GET THE INTEREST, AND MEAN TO CONTINUE GETTING IT, WILL DO ANYTHING UP TO ASSAULT AND MURDER TO ENFORCE PAYMENT.

---

Keep this in mind when you hear of "conservative capital," its rights and the virtues of those that speak for it.

## *FONETICS IN THE JUNGAL*

## *A Fonetic Balad*

Words by the Author — Spelling by the Government

### By William F. Kirk

A LADY fair and willowy, with hair just touched with gray.
Was sitting with her husband in a house at Oyster Bay.
The husband loved her dearly, as sometimes husbands do.
Because the genuine love light caromed from her eyes of blue.
"Please write a letter to me, sweet," the husband did entreat,
"A letter that will cheer me ere I take my evening snooze."
The lady took her pen and ink, and scratched her gray-gold head,
And when she finished that there note, her loving husband read:

CHORUS

*I luv yu nite and morning, I luv yu thru and thru,*
*There aint enuf in all the world that I kan do for yu.*
*Yes lerned fonetic speling, as others will, I no,*
*When Roosevelt runs for President the third time in a ro.*

LONG years rolled by at Oyster Bay, and he of whom I write
Was sitting by a tiny flat without no heat nor light.
The lady who had been his wife had traveled far away
From all the inner comforts to be had at Oyster Bay.
Now in his small apartment he is sitting all alone,
His hair is graiver now than hess, his heart is turned to stone.
His heart is turned to stone, I say, yet oftentimes it bleeds
When in the morning sunlight this haughty note he reads.

CHORUS

*I luved yu nite and morning, yu no I told yu so,*
*But Teddy Rusevelt didn't run the third time in a ro.*
*So I sailed for Skibo Kastel and shall ne'er return to yu*
*Till yu rite a line and tell me that you luv me "thru and thru."*

### *Dirtier, Not Busier or Better*

(FROM PRACTICAL POLITICS.)

THE streets of Boston were never known on rum bill in Boston hotels. All these in before to be in such a dirty condition—shouts are specimens of a busier Boston, as they have been the past six months, but to clean the streets, remove the dan- and although the pay rolls at City Hall are gers of disease and contagion, no effort is supposed to indicate services performed, apparently made. A ball game at Old Orthe streets do not show it. There is money chard or a trip to New York to make ar- for entertaining visiting Aldermen and rangements for Bryan's visit are of more Councilmen, and there is also money spent importance than keeping Boston's streets clean.

## *THE HALL-ROOM BOYS*

### THEY DO IT ON $11.50 PER

Copyright, 1906, by American-Journal-Examiner

SAY PERC, THE OLD FOLKS ARE HAVING COMPANY TONIGHT WE OUGHT TO THINK UP SOME SCHEME SO'S TO ENTERTAIN THEM.
I HAVE IT. WE'LL WORK THE 2ND SIGHT GAME ON THEM. WHEN WE GET A GOOD OPPORTUNITY, WE'LL GATHER UP ALL THE FAMILY SILVER, HIDE IT UNTIL SAY 10 O'CLOCK - THEN AT A GIVEN SIGNAL - PRESTO - A MIRACLE! IT IS THE FAMILY SILVER
WE'LL GET ONE OF THE BOYS TO HELP US OUT ON IT.
1
AH - HERE'S JED. HE'LL BE JUST THE ONE. I SAY JED, WE'RE GOING TO WORK A LITTLE JOKE ON THE PEOPLE AT THE HOUSE TO NIGHT. NOW THE IDEA IS THIS. WE'RE GOING TO HIDE ALL THE FAMILY SILVER UNDER THE DOOR STEP AT SHARP 10, YOU RAP ON THE DOOR, LEAVE THE SILVER ON THE STEP AND SKIDOO QUICK. DO THAT, AND I'LL GIVE YOU THAT
PAIR OF RED SOX OF MINE
YOU-YOU-YOU! NOT IF I SEE IT FIRST.
2
NOW LADIES AND GENTLEMEN, WITH YOUR KIND ATTENTION, I WILL DO A LITTLE FLAT IN CLAIRVOYANCE. PRINCE ABDULLA BULBUL WHILE VISITING OUR CITY LAST WINTER TAUGHT ME THIS MOST WONDERFUL AND MYSTERIOUS ART. FATHER, THE FAMILY SILVER IS MISSING - IS IT NOT SO? AT 10 O'CLOCK SHARP AN UNSEEN FORCE, THE NAME OF WHICH I MUST NOT AT LIBERTY TO DIVULGE WILL RETURN IT.
FERDIE WHAT SEE YOU?
3
THE SILVER HAS DISAPPEARED ALL RIGHT. THE M BOYS IS ALL FIRED CLEVER.
TIME'S UP BOYS, IT'S QUARTER PAST 10. WHERE'S THE SILVER?
ER- I WONDER WHAT'S THE MATTER. HAT LISTEN-- THE SPIRITS RAP TO -
THE DOOR ALL. THE SILVER HAS BEEN RETURNED.
4
"GOSH PERCY, SOMEONE HAS STOLEN THE SILVERWARE. THERE ISN'T A SIGN OF IT UNDER THE DOOR STEP.
CALL THE SHERIFF.
5
WELL SI, YOU CAME PRETTY NEAR LOSING YOUR SILVER. I SAW THIS SUSPICIOUS LOOKING CHARACTER GOING DOWN THE ROAD WITH THIS BUNDLE, SO I THOUGHT I WOULD INVESTIGATE. SO HERE YOU ARE.
THE SHERIFF.
6

THEY GIVE THE OLD FOLKS AT HOME AN EXHIBITION OF SECOND SIGHT

## *DON'T FREEZE.*

By Harry B. Metcalf

HOW chillingly the wintry blast
Adown the chimney whistles,
And how the ice-fringe, clinging fast,
From snow-bound roof-tree bristles!
Old Boreas is stern to-night.
But what care I for zero?
I'll pile the hearth with logs alight
And fiddle, a la Nero!

*P. S.—'Twas some six months ago*
*The tale above was written;*
*Don't start your furnace fire; Oh so,*
*You will not get frost bitten.*

HOW stingingly the swirl of snow
Greets our reluctant faces!
The mercury is shrinking low—
Down toward the bulb it races.
But what care we, enwrapped in furs,
As sleighbells crisply jingle?
He is a weakling who demurs,
Though ears and fingers tingle.

*P. S.—The rhyme preceding grew*
*Last Winter, do not doubt it,*
*Don't get your ulster out, for you*
*Can get along without it.*

## *Book Notes*

By Wex Jones

IN "The Goddess of the Garden," one of the best vegetarian romances of the day has been written. The "goddess" is a large Onion, who is worshipped by a humble Turnip. The villain is the wicked Potson Ivy, and the complications of the plot are most ingenious. Eventually Turnip meets Onion face to face in an Irish stew, and——But we won't spoil the reader's interest.

* * *

Summer fiction is about down and out, and is as hard to buy just now as an ordinary sized straw hat. The Winter stocks are already being displayed, and the advance styles indicate that politics and business will be the fashionable topics.

* * *

"He balanced himself on top of the swaying mast. The wind whistled around him, but he stood it all the stress unafraid, until the wind began to whistle 'Waiting at the Church.' Then he quit." This extract from "The Bounding Billow" will show the daring character of the story.

* * *

"A Balloon Elopement" is the title of a charming love story by C. N. and A. M. Williamson, who have made the aerial field their own. The public is tired of motor car romances, and these authors, ever alert for novelties, have pre-empted the balloon. Needless to say, the adventures of Lady Hetty and Jack Jones are not very harrowing, and everything ends up nicely.

## *Ella Wheeler Wilcox*

### Nobody Hurries in Holland, Yet the Dutch Do Everything Eventually, Though Few Get Rich

### *By Ella Wheeler Wilcox*

Copyright, 1906, by American-Journal-Examiner

MARRIAGE and maternity are popular occupations for women in Holland. "The Man" and I saw twenty couples married in one hour last Wednesday at the "State House" (City Hall) in The Hague.

We had been informed that Wednesday forenoon of each week was set aside by the Lord Mayor for these wholesale marriages of the people, and we presented ourselves there at 10:30, just in time to hear ten couples pronounced men and wives, and to see ten more couples enter the room and take seats in a semi-circle about the Mayor's desk.

Twelve more waited in the vestibule. Each bride, save one, wore a black gown and a spray of orange blossoms in her hair and another spray pinned on her corsage at the left. One bride wore gray and one was swathed in a white tulle veil, through which her cheeks glowed like roses through a mist.

The bridegrooms were attired in business suits with the exception of perhaps a half-dozen, who sported Prince Albert coats.

The preliminaries were somewhat tedious.

The parents of both bride and bridegroom, if living, and in the country, and two additional witnesses, must sign the records before the marriage is legal in Holland. So the names of the six witnesses for each couple are called and the six signatures are affixed to two registers before the final brief service and last injunctions by the Mayor turn out a batch of ten brides in a half-hour's time.

The children of Holland are pretty, robust and lovable.

### *Little English Spoken*

THEY are well nourished, well loved and well mannered. They are noisy, like all robust, growing young creatures, but they seldom stare rudely. While they exhibit a certain amount of childish curiosity toward strangers in costumes unlike those to which they are accustomed, I have never yet seen any exhibition of the ill-mannered "freshness" which accompanies a similar curiosity in American children.

This is true of them even in the remote villages. The phlegmatic tendency of the whole Dutch race may in some measure account for this, but I think the good counsels of the mothers have more to do with it.

The Holland people are quite satisfied with themselves, with their customs and their country. They wish all visitors well treated, but they are not interested in outsiders.

They are conscious of their wonderful centuries of culture and education and triumphs in literature and art, which made the Netherlands world-famous when wild Indians possessed America, and if they think of America at all it is as a far-away New World of very primitive people.

They have not taught their children much about the New World. But with all our vast and boasted school system in America I doubt if three high school or seminary graduates in one hundred in America would tell one incident of value or give one fact concerning the history or present conditions of Holland.

That it is a small country, where the Dutch language is spoken, and where there are many windmills, would cover the extent of the knowledge of most American children under twenty years of age.

Therefore it should not surprise us to find an equal ignorance regarding America in young Holland minds.

"The Man" and I were told five years ago on our first visit here, before we came, that we would find English quite universally spoken. They told us so in London.

In the hotels and large restaurants in the chemists' and other shops of importance, there is usually one man or woman who speaks some English.

But we have in our search for information and directions entered a dozen places and stopped a dozen pedestrians without being able to find one English-speaking individual.

The police officers, the trolley conductors, the mail carriers and most pedestrians, like those in our own land, speak only the native language, and these are the people to whom a stranger in a hurry on the street most naturally addresses his queries.

### *Everything Is Slow*

ASIDE from not speaking English, the Dutchman of the middle or peasant class is slow of brain in his effort to understand the sign language of a foreigner.

One street urchin, selling postal cards, surprised us with his knowledge of classic American language at The Hague.

After shaking our heads persistently at his importunings, and saying "We do not understand," to his Dutch description of his wares, we paused on and heard him ejaculate, *"Skiddoo, twenty-three,"* in very good, plain accents.

At Scheveningue hotel (pronounce this word Scheving, and you will get it as nearly as the American tongue permits), the most famous and fashionable seaside resort in Holland, we found scarcely anyone stirring before 7 o'clock, and the porches and sidewalks being swept after that hour.

Breakfast is not an important event with the Dutch. Coffee, tea and rolls are set on the hotel tables, and you help yourself. There are only waiters enough to boil and serve your coffee in the morning, and the elevators do not run until 8 o'clock, even here in Amsterdam.

The photographer had not opened his studio yesterday at 3:30 when we called for our pictures. No one hurries here, yet everything is done, eventually. There is no neglect of duties, no laziness, no sloth and no hurry.

And they live long and prosper in consequence, though they do not become billionaires.